Full Leased Wire Report of The International News Service

LAST NIGHT'S CIRCULATION
7,550
Three Months' Average 7833
Member A. B. C.

THE CHRONICLE-TELEGRAM

VOL. 2. NO. 386 ELYRIA, O., TUESDAY, MARCH 14, 1922 Weather: Rain tonight and probably Wednesday; somewhat colder. PRICE 2

SOUTH AFRICAN REBELS SURROUNDE

OKLAHOMA TWISTERS KILL TEN

McALESTER, Okla., March 14.—Nine persons were dead and five others were reported missing today at Gowan, a small mining town near Heartshone, where a cyclone flattened the southwestern part of the town during the night. Over twenty injured had been removed to Heartshorne and Wilberton for treatment.

The "twister" completely wrecked 20 houses and scattered the debris over a wide area. Most of the dead and injured were Mexicans. A Mexican family and one woman were among those still unaccounted for at noon today.

OKLAHOMA CITY, Okla., March 14.—At least ten persons are known to be dead, and nearly a hundred injured as a result of "twisters" which swept over south Oklahoma last night and early this morning.

At Gowan, a small mining camp, near McAlester, nine persons were killed and several others are expected to die. Relief measures are being planned in this city to send supplies and whatever aid needed to the stricken places.

One death was reported at Sulphur.

SULPHUR, Okla., March 14.—A check-up today on the tornado which struck the western section of this town late yesterday, showed one dead, over 200 injured and property loss estimated at over $100,000. Thirty-six houses were either destroyed or damaged. Most of them were frame dwellings.

V. Hampton, an aged man, died in a hospital from injuries received in the wreckage of his home.

NEW ORLEANS, March 14.—West Baton Rouge and Iberville parishes were swept by cyclone today which killed one person, injured eight and destroyed many buildings.

One woman was killed and eight persons injured and ten houses demolished in Sunrise, West Baton Rouge parish.

At Sunshine, Iberville parish the Golden Gate plantation was damaged to the extent of $1,000, but no one was injured.

CONTRACTORS DEMAND GENERAL WAGE CUT

LORAIN, March 14.—Following the stand of the contractors to pay brick layers but $1 per hour instead of $1.12 1-2, announcement was made today that a wage reduction of all crafts would be demanded.

The contractors did not state just how much reduction they would demand, but are expected to submit a scale of wages soon. It is expected that this announcement will result in a building tie up in this city.

WASHINGTON, March 14—Britain faces the greatest political crisis in her history. Premier Lloyd George will fall with his coalition cabinet. The veteran Asquith may fill his shoes. American cigarettes are not as aromatic nor as tasty as those one picks up on, well, say for instance, Picadilly. It's Margot Asquith speakng again—wife of Britain's former premier, and authoress of spicy renown.

Two Wellington Burglaries Solved

LATEST PHOTO OF MATHIDLE'S BEAU

Max Oser.

Regular youthful Adonis, isn't he? Don't crowd, girls; he's already spoken for. He's to be the future husband of Mathilde McCormick, sixteen-year-old daughter of Harold McCormick, the harvester king, if Mathilde has her way. It's Max Oser, and his age is somewhere between forty and sixty.

Confession of Harry Williams Results in Recovery of Goods and Arrest of Woman

Harry Williams, former agent for the Ohio National Insurance Co., with an office in Elyria block, is under arrest at the county jail, following an indictment issued last September charging him with abandoning his minor child.

Williams has been looked for by Sheriff N. D. Backus for some time, but voluntarily surrendered himself today.

Since that time things began to develop. Sheriff Backus with Deputy Cowie have been trying for some time to solve the burglary of the W. & L. E depots at Wellington and Brighton. About $250 worth of clothing and other goods were taken February 13th. They were assisted by Special Agents of the American Railway Express Co., H. P. Collins and E. S. Howard.

When Williams surrendered himself, he was put on the carpet and questioned by the officers. He finally confessed that he committed the burglary of both railway stations, and told where the goods could be found.

Going to Wellington the officers found most of the goods in the home of Mrs. Ila Caroniti and they arested her on the charge of receiving stolen property. She is now in the county jail, along with Williams.

In telling of his wanderings Williams states that he has been in Akron and Cleveland most of the time and occasionally took a run into Wellington. His connection with the burglaries solved a mystery that for a time baffled the officers.

SAYS STRIKE NOW CERTAIN UNLESS MEN HOLD CONFAB

WASHINGTON, March 14.—Assurances that the organized bituminous mine workers of the country will certainly lay down their tools on April 1, unless there is a joint conference arranged with the operators meanwhile were conveyed to Secretary of Labor Davis today by John L. Lewis, president of the United Mine Workers of America.

Davis and Lewis held a two-hour conference this morning at the labor department and then continued it at a nearby hotel during lunch.

Davis is continuing his efforts to promote a conference, but "there was nothing to be said at this time," he declared this morning.

Lewis will leave Washington late today for New York for the big anthracite conference there tomorrow. The hope was expressed that a harmonious anthracite meeting might have a beneficial effect on the bituminous situation.

Lewis expressed amazement, at certain claims made by various groups of operators that the miners had on several occasions violated the 1920 agreement. These operators informed Secretary Davis that they declined to come into a conference for this reason.

"This is a poor time for the op-

(Continued on Page Two)

EARLY PEACE IN BUILDING IS EXPECTED

CLEVELANE, March 14—With both sides apparently standing firm—employers asking wage cuts ranging from 13 to 35 percent and workers insisting upon the 1921 scale or an increase—men closely in touch with both sides indicated today that a compromise was near in the tie-up which has been in effect between the building trades council and Cleveland contractors since March 1.

A building program of more than $40,000,000, it is estimated, waits on the outcome of present negotiations. Several large structures, including the new Union Trust building, will not be built this year, unless building costs approach normal, it was said, but lowered prices of materials and abolition of some of the "restrictive" rules imposed by the unions are believed to promise greatly lowered costs.

RAILROADS ASK COMMISSION TO END ITS PROBE

COLUMBUS, March 14—Contesting the jurisdiction of the state utilities commission to conduct the probe, the railroads operating in Ohio today jointly petitioned the commssion to make no further effort to investigate prevailing freight rates charged in this state for shipments of grains and grain products.

The commission took the request under advisement.

LINE FENCE BASIS FOR COLUMBIA SUIT

Peter Kloos, of Columbia started suit today against Paul Dienes, Sr., his next door neighbor. The plaintiff alleges that for years he has maintained an osage orange fence between the lot lines of his farm and the defendant's farm. He has cared for it, trimmed it and secured many fence posts from it. In other words he claims to own that fence. Recently the defendant, he charges started to cut the fence down and appropriate the fence posts to his own use. Thus far he has destroyed many feet of the fence and has taken posts valued at $175. It will cost $200 more to build a new fence, and suit is brought for $375 and an injunction is asked for to prevent the defendant from cutting down any more of the osage orange fence.

RALLY TO SUPPORT OF PACT

WASHINGTON, March 14.—Administration senators rallied to the support of the four-power treaty in the Senate this afternoon and in a series of speeches urged the Senate "not to nullify" the works of the armament conference by rejecting the Pacific pact.

Senator Lenroot, Republican, of Wisconsin, led off for the treaty supporters. He declared that rejection of the four-power treaty would "wreck the conference," bring the United States inevitably closer to the menace of war.

GETS THREAT TO BLOW UP CONSULATES

WASHINGTON, March 14.—A threat to blow up every Polish consulate in the United States and Canada was contained in a letter signed "American Ukrainian Blackhand," which was received today by Senator Willis, Republican, of Ohio, in an envelope postmarked Cleveland, March 13.

A list embracing the Polish legation here and the Polish consulate at New York City, Chicago, Detroit, Buffalo and Pittsburgh and at Winnepeg and Montreal, Canada, was embodied in the letter. In each instance the street address of the building was given.

The letter read in part:

"The Polish government kill and murder 500,000 Ukrainian people and 250,000 kept in jail. American Ukrainian veteran world war. Give life for America United States for free and liberty for all and whole nationality Europe. Now all nationality is free. But Ukrainian people is not free. * * * * *The East Galicia in Polish country should belong to Ukrainian Galician people—the Ukrainian blackhand will blow out every one Polish consulate in United States and Canada"

SHERIFF FINDS A STOLEN CAR

At one o'clock this morning Sheriff N. D. Backus received a telephone call saying that an automobile had been set on fire and abandoned near the cider mill on the Amherst-Lorain road. He went to the spot and found that another automobilist had come along and extinguished the fire with pyrene, so that the machine was not badly damaged. From the license number it was learned that the machine had been stolen yesterday from Ila Weaver, 2098 East 100th st., Cleveland.

Accident Victim Still Improving

The condition of Mrs. J. N. Clark, of Medina, so seriously injured when her husband was killed at Ridgeville by a green line car, is reported as improving, and it is believed that she will recover.

The remains of Mr. Clark were taken to his late home in Medina last night, but arrangements for the funeral have not been made known.

YELLOW SOLDIER KILLS COMPANION

NEWPORT, Ky., March 14—Frank Crone, of Covington, Ky., a soldier on strike duty at the Newport Rolling Mill, was shot and killed late Monday when an automatic pistol fell from the hand of John Yates, another soldier and was discharged. This was the second fatal accident of its kind at the mill, corporal Robert Beaton, of Barboursville, Ky., having been killed in a like manner, December 24.

SUICIDE PERSISTENT

CINCINNATI, March 14.—John Heaton, 54, railroad man, shot and killed himself this morning after being disarmed by two officers who had been called to his home by relatives, after he had threatened to end his life. As soon as the officers departed, Heaton obtained another weapon and killed himself. Worry over illness is believed to have caused him to end his life

ECGENROAD UNIMPROVED

The condition of Clarence Eckenroad, Adams street, burned in an explosion at his home remains about the same. He is not improving as rapidly as had been hoped.

WHERE SOUTH AFRICAN RIOTS GIVE ENGLAND NEWEST PROBLEM

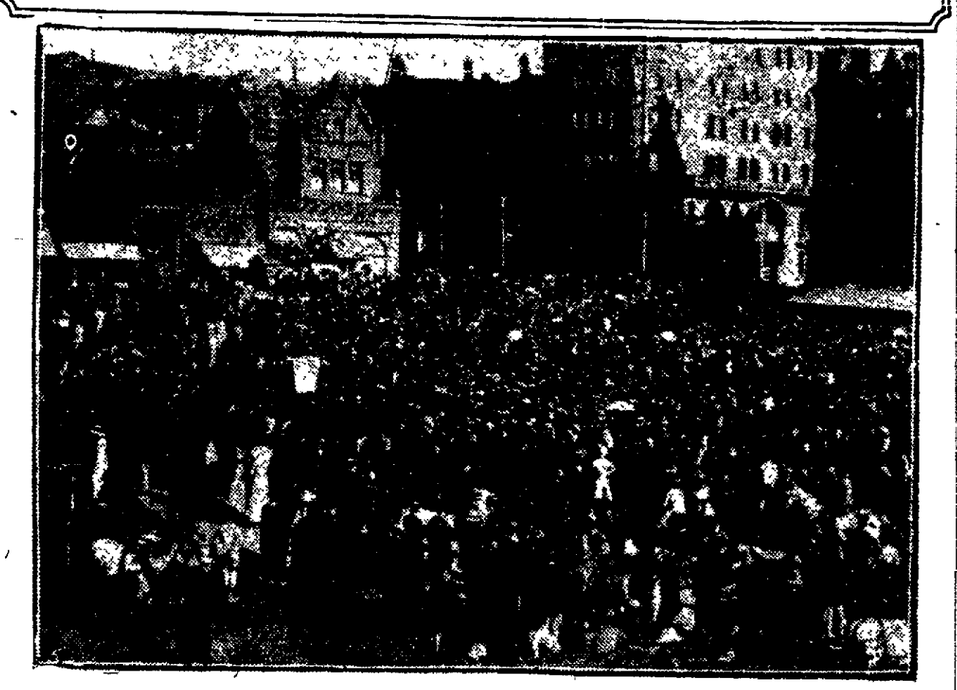

Crowd gathered in the market square of Johannesburg.

The Rand, which saw some of the bitter fighting in the Boer war, is now the scene of bloody struggles between strikers and police and soldiery. Nearby in Johannesburg excitement is intense and crowds gather daily in the market square to hear the latest reports on the struggle now being waged. Gen. Jan Smuts, former Boer leader, present premier of South Africa and an outstanding figure in the Versailles peace conference, narrowly escaped death in a battle between strikers and police when his machine was riddled with bullets while he was on his way from Johannesburg to Booysens in the strike district.

Tells Police He Has Eleven Wives

WIDOW OF SLAIN MAN ADMITS QUARREL

MOUNT HOLLY, N. J., March 14.—Mrs. Jhon T. Brunen, widow of late circus man who was slain in the identical manner as William Desmond Taylor, of Los Angeles, today admitted that her husband had wounded her with a revolver during a quarrel.

Sitting within a few feet of the flower-heaped coffin of her husband, Mrs Brunen for the first time gave her version of the tragedy. She was aroused by stories reflecting upon her attitude and said she wished to give her side to stop them if she could.

"I am perfectly aware of the stories that are being told about me," said Mrs. Brunen. "They are being inspired evidently by someone who seeks my undoing It is because of them I decided to break my silence.

"I am as much in the dark as to the identity of the man who killed my husband as everybody else. I suppose every man who has been successful in business has made enemies."

Mrs. Brunen then admitted that she had had quarrels with her husband. One of them, she said, ended with her lying on the floor with a bullet wound in her right side and her husband standing over her with a smoking revolver in his hand.

"My husband was good and a kind man when he was not drinking," said the widow. "When he was drinking he was like a man bereft. We lived happily together for many years. My husband was a wonderful man and I loved him dearly. I am going to spend every cent I possess to run down the person who killed him

"My husband once killed a man in Surbury, Pa., but was exonerated on the ground of self defense. I am not speaking ill of the dead when I say this but I wish to show that he had a very quick temper and probably made enemies as a result of it

"I did not see my husband shot I heard the shot. I ran into the room and my husband was lying on the floor I know of no motive and I have no idea as to the identity of the slayer But I am going to find out if I can."

INDIANAPOLIS, Ind., March 14—Confessed "husband" of at least eleven women, Isaiah Moore, church member and social leader in the towns where his numerous marriages occurred, today faced prosecution on charges of bigamy and embezzlement.

Meanwhile Moore is trying to recall the names of two of his eleven or more "wives" and the alias under which he married some of the others His only excuse for his actions, according to detectives, is that he has for years been a victim of nervous disorders induced by a blow on the head with a baseball bat when he was a boy. He is now 32 years of age.

List of Victims

Moore admits he married these women within the last five years:

1. Flora Dolf, Wyoming, Pa.
2. Amelia Werner, Detroit, Mich
3. Sue Harris, Houma, Ia.
4. Bessie — (last name not recalled) Wilson, N. C.
5. Gertrude —, (name also forgotten), Findlay, O
6. Laura Shields, Spokane, Wash
7. Florence Johnson, David City, Neb.

(Continued on Page Two)

BONUS BILL IS AGAIN DELAYED

WASHINGTON, March 14.—Another temporary delay on the soldier bonus legislation was forced today by Democratic members of the house ways and means committee.

At the insistence of Representative Garner, Democrat, of Texas the committee, which met this morning intending to report out the bill, decided to extend an invitation to Secretary of the Treasury Mellon Comptroller of the Currency D. R. Crissinger and Governor W. P. G. Harding of the federal reserve board to appear before the committee in open session this afternoon to re-state their opposition to the present bill.

Accordingly, an invitation was dispatched to the three officials to appear at 2 o'clock The were asked to come prepared to be interrogated by committee members

The invitation was decided upon after Republican members had made an unsuccessful effort to report the bill out in this morning's session. This was opposed by Garner, who had the support of all other Democratic members except two—Tague of Massachusetts, and Carew of New York

Chairman Fordney declared that immediately following the appearance of Mellon, Harding and Crissinger this afternoon, he intended to force a "showdown" on the bill, and he was confident that it could be reported out and presented to the house late today.

Garner made an unsuccessful effort in today's session to reinsert the original cash feature of the bill and provide for the re-establishment of the excess profits tax to pay the cost This was defeated by a strictly party vote, the Democrats favoring, the Republicans rejecting.

PUBLISHERS ASK LOWER POSTAL RATE

WASHINGTON, March 14.—The American Publishers' Conference, representing 20,000 newspapers and magazines, today appealed to Congress for relief from excessive burdens imposed by high postal rates in the war revenue bill of 1917. The publishers contended that the existing rates were intended as a war emergency and that the failure to repeal them is "highly discriminatory and unjust" to the reading public.

ELYRIA WOMEN ARE CAUGHT IN SWINDLE GAME

The arrest of three men in Cleveland on a charge of operating the mails for the purpose of fraud is believed to be of interest to several Elyrians who are believed to have bitten on the old "earn money in your own home" fraud.

The arrests wee made by Postoffice Inspector H. K Cochrane, of this city, who states that the victims were largely women They were asked to write 1000 letters of 100 words each for which they were to be paid $35. Each applicant was obliged to deposit $5 as an evidence of good faith, as well as to pay for materials used

Inspector Cochrane states that the letters were regarding a new rheumatic cure, and were sent to Cleveland to be sent to rheumatic people, but instead were piled in a heap ready to be destroyed. It was a physical impossibility to complete the work in two months, according to Mr. Cochrane, unless the penman was an expert. Not one who undertook the work had it completed and for that season he charges the $5 was forfeited. Something like 1000 people in this vicinity bit. Whenever a worker began to show great progress in the work they were given a longer letter to copy about a special sale of automobile parts.

The men arested were Fitzhugh Cook, 369 E. 33rd street; J. L Jones, 346 E. 90th street; and Fred C Sherman, 2319 E. 36th street, all of Cleveland They operated under the name of Universal Advertising Agency, P. O, box 674 Cleveland.

BACKBO OF REVO IS BRO

JOHANNESBURG, South Africa, March backbone of the labor has been broken, accor indications today. The in the eastern and weste the Rand mine fields are rounded.

A grand assault upon works defending Ford undertaken at 11 o'clo

It was reported that ment commander sent rebels to remove all children from Fordsbu place was to be bombaro under siege.

The rebels pressed ci labor squads to strength fenses.

Defeated on all fronts, were making their last Fordsburg with every pr even this position woul within 48 hours.

INTER-CHUR COAL INQU NOW PLA

DETROIT, March 14. ments are being made pointment of an inter-c inquiry along the lines which investigated the try.

Bishop Williams, of and of the Episcopal ch prime mover in the ente

It is said here that t of it are about arranged denomination, from its vice committee, will be appoint one individual to mission.

They will begin their at once.

BANKER IS ON CHARG EMBEZZLEM

RALEIGH, N. C., M R. G. Allen, former pr the Central Bank & T which now is in the han ceiver, was bound over court at a preliminary day and bond fixed at $3 is charged with embezzl misappropriation of $93, bank's funds.

POLICE ARRE CLOTHES T

The police arrested J yesteday afternoon on a stealing the suit of clo mond ring and $8 in Robert Walters, who boa Mrs. Roy Thornsby, Ada from where the articles en. The stolen propert covered and Copas wil hearing this afternoon.

$5,000,000 School of The Yeoman Lodge May Locate in This County

That the State of Ohio, and possibly Lorain county might be chosen as the site for the new proposed vocational school for the orphan children of members of the American League of Yeomen was stated by A. N. Farmer, director of the Children's Home department, and chairman of the site committee, at a meeting of the order held at Odd Fellows hall last evening.

Mr. Farmer, stated that some thirty states were trying hard to land this home which means an investment of about $5,000,000. In Ohio, Wooster, Springfield, Dayton, Canton, Youngstown and a number of other cities were angling for it.

He stated that two or three sites in this county had been proposed, and personally he would like to see the home located near some college like Oberlin. The home would be planned along the lines of Mooseheart, established by the Loyal Order of Moose. He urged the members to organize, and bring to their aid the Chamber of Commerce, Rotary and Kiwanis Club, and other organizations to at least land the home in Ohio.

J. L. Dumar, State Manager was also present, and gave a short talk.

Four new members were balloted on, and the ladies served a chicken pie supper in honor of the twenty-fifth anniversary of the founding of the order.

Co. B War Ma On Exhibition 40 Casualti

A war map that is of especial interest to the soldiers of the recent war is on exhibition in a store window on Cheapside. It is the property of Major R. E. Hultz and is the original battle map carried by him during the battle of the Argonne, officially known as the Meuse-Argonne offensive. It was this map that had the part of guiding Co. B, 145th infantry (Lorain County unit) through the Argonne forest in one of the greatest battles of history.

The map shows the location of the American trenches, the German trenches, the barbed wire entanglements, the forest and figures in ink showing the spot at which each Co. B boy b casualty. There are sor five or forty such membe map, and they indicate became casualties in t part of the fight. than when Heinie was on th is an interesting and relic that should be pres

GRASS FIRE

The fire department call from Pasadena park afternoon caused by a that threatened surround erty. The firemen from busy with brooms and the fire out.

THE CHRONICLE-TELEGRAM

Offices, 331 Second Street, Elyria, Ohio.
Published by The Lorain County Printing and Publishing Company

J. F. BURKE, Editor
A. C. HUDNUTT, Manager

Published every evening, except Sunday. Entered as second-class matter at Elyria Postoffice, Act of 1879.

Daily—Two cents per copy. By carrier in City 12 cents per week, $6.00 per year in advance. By mail Daily outside of Elyria, within Lorain and adjoining counties, $3.00 per year, within the State of Ohio, $4.00; elsewhere $5.00.

Members of The International News Service, Audit Bureau of Circulation; Bureau of Advertising of the American Newspaper Publishers Association.

New York Offices, A. R. Clayden, Representative, 347 Fifth Ave.; Chicago Office, John W. Hunter, Representative, 419 Marquette Bldg.

PHONES

Circulation.....2316 Advertising.....2317
News.....2318 Society.....2319

TUESDAY, MARCH 14, 1922

THE TREATY MAKING POWER AND THE UNITED STATES SENATE

Regardless of one's opinion of the treaty or of the four power pact now before the senate, the constitutional authorities which have the authority of ratifying treaties are brought out in bold relief compared with other nations.

In time of war the President, as the chief executive of the United States, has practically unlimited power as the commander in chief of the army and navy.

The very moment peace ensues however, the other two branches of the government, the legislative and the judicial, continue to function as before.

One of the privileges and powers granted to the United States senate is that of ratifying treaties of peace. It is not so difficult at the close of a war for the executives or those nations immediately under executive authority to reach a mutual understanding concerning the terms on which the war ceases.

It would not be difficult in the last analysis to force a legislative body, like our senate, to vote for an agreement, if we had been beaten in warfare and the vote was to prevent victorious armies from laying waste our territory, but it is a far different question when America is not defeated, but one of the victors, and it is desired that she shall become a party to a treaty, which in the minds of some people, amounts to an alliance. Then the senate in its representative capacity, composed of many minds, feels a degree of freedom and justification in discussing the treaty or agreement on its merits.

The fact that other nations can do this through executive authority and America must look to the representatives of the elector emphasizes the fact that America is run on democratic principles. Many of those who were in favor of the Versailles treaty and are also in favor of the four power pact point to the failure of the one and the possible failure of the other as the weakness of democracy.

Even though the treaty of Versailles and this peace power pact may be a wise action, it is still a serious question if it were not better for us to keep the treaty power in the hands of our representatives rather than within the power simply of the executives.

It is not difficult to show that within the terms of the treaty following any war were placed the germs of the succeeding conflict.

The people's representatives are jealous over the future, as a rule They are anxious to prevent future conflicts. While this, of course, is true of an executive, he is, on the other hand anxious to settle controversies, to make peace, to get on.

There is the constant tendency in government for power to crystalize and centralize through the lethargy and inertia of people. It just naturally gravitates constitutionally or through precedent into the office of the one who is at the time authorized to use it. Jefferson recognized this, and Lincoln, and Wendell Phillips.

It may seem that a person is stating a very serious proposition when he says it is impossible for any one individual to plight the faith of America in an agreement between the nations, but if this agreement is out of harmony with American principles, it ought to be difficult and impossible for any one individual to bind the country. And in as much as no one individual can express the sentiment of democracy, it becomes a virtual impossibility for him to so speak. Some suggest because of this that it is impossible for America to have a foreign policy, but eventually it will be seen that America has, and will continue to have, a foreign policy. But that policy will not be France's policy, or Japan's policy, or Great Britain's policy, at least it will not be the policy of any one of these nations as evidenced by their negotiations in the past.

We have rules of law and of equity which govern the decision of tribunals in America in all controversies affecting personal and property rights. These principles are not founded upon force but upon justice and equity.

An individual cannot compel another under the law to grant him more than he has justly earned. Might does not determine right under the law, and these principles are so inground into the consciousness of the American people that the failure to recognize them in a treaty or a compact or an alliance shocks the moral consciousness and without the use of force upon America such a treaty is bound to fail

This will keep us free from alliances which lead to war, and in the long run will establish for America a real foreign policy.

"Those Were the Happy Days!"

WHEN YOU BELIEVED IN GHOSTS

YESTERDAYS IN OHIO

1836—Charter granted to the Cleveland, Warren and Pittsburgh railroad.

1846—Gaylord M Saltzgaber, mayor of Van Wert and U S. Commissioner of Pensions, born at Shelby

1864—Gen. William T Sherman succeeded to the command of the military division of Mississippi.

1881 — Stanley Matthews, of Cincinnati was renominated by President Garfield for associate justice of the Supreme Court of the United States.

ONE YEAR AGO TODAY

Six young Irish Republicans executed in Dublin.

Secretary Hughes offered to ratify the Panama-Costa Rica boundary.

TODAY'S BIRTHDAYS

Maxim Gorky, famous Russian novelist and reformer, born at Nijni Novorod 54 years ago today

William Graves Sharp, former United States Ambassador to France, born at Mt Gilead, Ohio, 65 years ago today.

Thomas R. Marshall late Vice President of the United States born at North Manchester, Ind., 68 years ago today

William N Selig, one of the noted pioneers of the motion picture industry born in Chicago, 58 years ago today

Charles F. Curry, representative in Congress of the Third California district, born at Naperville, Ill., 54 years ago today.

TO-DAY

This is the date fixed for the reassembling of the Northern Parliament of Ireland

Thomas R. Marshall only living ex-Vice President of the United States, is 68 years old today

Chicago is to be the meeting place today of the annual convention of the American Railway Engineering Association

An association of credit men of the Pacific Northwest is to be organized at a twoday meeting opening at Tacoma today

The Indiana Federation of Business and Professional Women's Clubs meets at Indianapolis today for its fifth annual convention

A celebration is to be held at Galveston today in honor of the diamond jubilee of the founding of St Mary's Cathedral in that city, the oldest Catholic shrine in Texas, aside from the early Spanish missions

Hotel men from all parts of the United States and Canada are to gather in Chicago today to attend the annual conventions of the American Hotel Association and its several affiliated organizations

Today is "town meeting day" the biggest day in all the year for the two hundred and more "little republics" into which the rural districts of New Hampshire are divided. On this day the towns choose their selectmen road agents and school committees and appropriate money to buy a new horse for the fire hitch

C. H. Wilmot, D.C.
Chiropractor
237 Wooster St.
Phone 37794 for Appointment

KOMICAL TELEGRAMS

By JIM ARMITAGE, Himself

I hope that Mister Crehore's gift of a horse to the Elyria police force is appreciated. He not only gave them the use of it but spent considerable time training it. Lloyd Sweet told me that horse can do almost anything and Corbett South am is trying to teach it to cross his legs and spit between its teeth then it will be a regular member of the force.

Opened the mail this morning. It was full of bills bills, bills, is all that I could see—there was so many I looked at, they made me sea-sick.

One of the local clubs are starting plans for a gymnasium Most of their equipment is bought—they won't need any more dumb bells.

J B Johnson writes from Washington, D. C He tells about a girl who used to be a school teacher, but she has no class now

A friend introduced him to an old maid and he thought she was an Elk, because she had a tooth hanging down in front.

They talk about grafters, but a friend of mine claims that the pretzel makers made the first crooked dough

Ernie Leedale was telling me about a fellow who comes in his shop and he was so sensitive about being bald that he used to shake salt on his toupee so everybody would think he had dandruff

Lorain Mayor asks Mike Peer to resign Grall probably hopes to have a "Peerless" administration.

If this weather continues some of us will have some wonderful alibis for leaving home—If you see the missus with a dust cap on housecleaning time has arrived

Postmaster Seward's term will soon expire but he doesn't seem worried. He says he's going to take a vacation of six or seven months and teach Frank Emerick and Zip Murray how to play Five Hundred

Young Phil Flood of Furnace street was entertaining his cousin from Pennsylvania, the cousin stepped out and formed an acquaintance with several ladies of the younger set The phone rang and Phil answered it. "Hello, is this Mr Flood" "Yes this is Phil" I don't want you I want the Johnstown flood" "He just left for Dayton," said Phil and hung up the phone.

Gerald Martin will entertain at dinner Saturday at the Millionaires Club tables will be laid for twenty and I hope they have a good appetite. I hope they set him back about thirty-five bucks

Fifteen Years Ago

THE ELYRIA CHAMBER OF Commerce was angling for the location of a lace factory to be located on the east side, with fair prospects of success.

PROSPECTS FOR A GOOD ball team were good W. G Sharp donated $100 and the Elks and Eagles $25 each Many citizens also contributed towards putting a team in the field

THE UNITED PRESBYTERIAN church was organized by Rev Dague, and Rev W. M French was selected as the first pastor

REV JAMES HEFFERNAN, assistant to Rev. J T Schaffeld, was transferred to St John the Baptist church at Lorain, and was to organize an English speaking congregation.

THE CITY COUNCIL APPROPRIATED $1,000 towards beautifying the city park. Cement walks were to be built around the fountain, and through the park

THE REPUBLICAN PRINTING Co. purchased the business of the Reporter Printing Co, and the two papers were combined The Republican announced that it would continue the business and would publish a daily and weekly edition

Oxygen breathed in by any person can be measured by a newly designed apparatus

ABE MARTIN

Th' success o' Freckles Barry an' Jackie Coogan is proof enough that clean, decent life won't hurt you with th' public if you've got th' goods Th' boarders at th' Elite Drug Store presented Pharmacist Artie Small with a handsome carvin' set t'day.

You Take Cold Easiest When You are Tired

Medical experts agree that colds can be passed from one person to another but they say that in order to "catch cold" your vitality must be lowered, you must be overtired, or weakened and run down and your power of resistance below normal You can keep free from colds by keeping your strength up and no better tonic food medicine for the purpose than Father John's Medicine is known. It will enable you to throw off a cold and rebuild your health and strength because it is made of pure food elements which strengthen and build up new resisting power Father John's Medicine has had over sixty-five years of sucess for colds coughs and body building —Advt

POOR MAN'S DOCTOR

THOUSANDS GET WELL

Millions of people who despaired of ever regaining their health are loud in their praise for the famous Bulgarian Blood Tea, which assists nature to produce such a vitalizing effect upon the human system

It is the poor man's doctor because it is simple to prepare and its cost is very small

It relieves constipation, stomach, liver, kidney and bowel ailments Taken steaming hot it helps break up a cold quickly and guards against Influenza, Pneumonia or other sickness.

Bulgarian Blood Tea is sold by druggists everywhere —Advt.

LIMBERS UP YOUR SORE STIFF JOINTS

WEATHER exposure and hard work bring pains and aches in muscles and joints. Have a bottle of Sloan's Liniment handy and apply freely. *Penetrates without rubbing.*

You will find at once a comforting sense of warmth which will be followed by a relief from the soreness and stiffness of aching joints.

Also relieves rheumatism, sciatica, neuralgia, sprains and strains.

For forty years pain's enemy. Ask your neighbor.

At all druggists—35c, 70c, $1.40.

Sloan's Liniment (Pain's enemy)

Bright Spring Days

CLEANING DYEING

Are apt to make every spot, every sign of wear look all the worse Go over your wardrobe now. There undoubtedly are many articles of spring as well as winter apparel that would look the better for a thorough dry cleaning.

United Perfect Process of Dry Cleaning, will give them that new look Clothes look better and wear longer that are occasionally dry cleaned.

UNITED DRY CLEANING CO.
PHONE 2453

Chronicle-Telegram Classified Ads Give the best results. Try them!

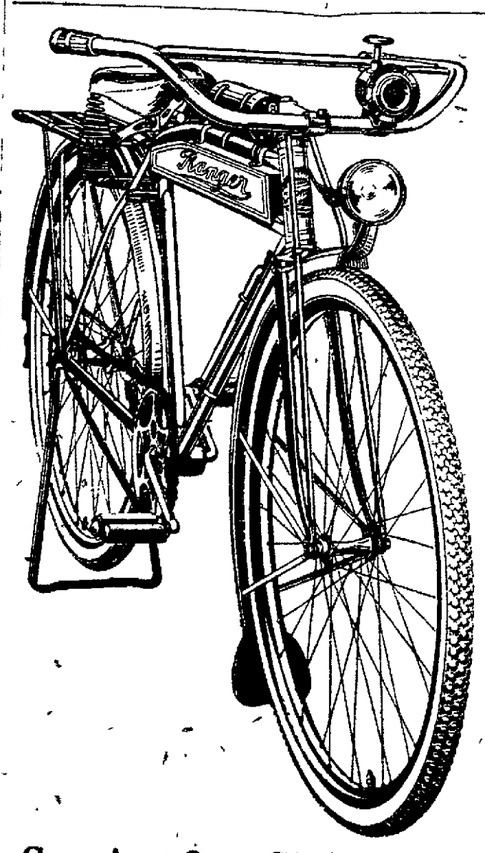

Boys Look Here!

We are agents for the Mead Cycle Co. Chicago, to sell the famous "Ranger" Bicycles You pay us no more

Come in at Once, Big Reduction in Prices
THE ELYRIA HARDWARE CO.

SECRETARY PUTS PUNCH IN CARING FOR HIS HIGHNESS

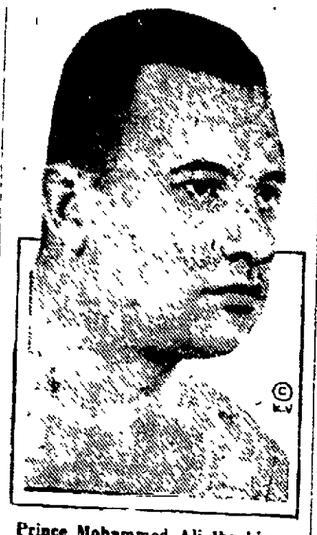

Prince Mohammed Ali Ibrahim.

Prince Mohammed Ali Ibrahim, nephew of the Egyptian khedive, thinks it would be great sport to be knocked out by Jack Dempsey. He's a boxing enthusiast. His secretary, Blink McCloskey, earned his job by knocking out Radre Guyge, his predecessor.

Easy to Set Stomach Right

If your stomach is out of order or distressed, no matter from what cause, Mi-O-Na stomach tablets will give instant relief in case of indigestion acute or chronic, or money back Guaranteed by C W. Phillips —Advt.

Ireland is said to have fewer suicides than any other country

See the Stevens Troupe of Highland Dancers at the High School Auditorium on Friday Night, March 24.

SPECIAL FISH SALE

For Wednesday

Large Blue Pike lb 7
not cleaned
Yellow Perch lb 12
White Bass lb 12
Large Fat Bloaters ea .. 5
Salt Mackeral
white meat each 10
Oil Sardines with key and
carton, 6 boxes for .. 25

M. LESNICK

Phone 2459
West Broad St. Market
We Deliver

SEGNA CASH STORE

Next to Grand Theater

Creamery Butter 39c
Fresh Churned whole milk, pound prints .....

BACON Sliced or whole 23c lb.

LARD Pure kettle rendered 15c lb.

BREAD 9c
Carnation, Butter Krust or Potato 24 oz loaf .....

GRAPE FRUIT Large and Juicy 4 for 25c

CALIFORNIA PEACHES yellow frees in heavy syrup 25c can

National Biscuit Co. Crackers

Premium Sodas lb 14c
Oysterettes lb 14c
Grahams lb 14c
Plain Sodas, lb 12c
Uneda Biscuits pkg. 6c
Minora, 3 pkgs. 25c

SOAP Swifts Borax 10 Bars 29c

COCOA Bulk 11c lb.

Up to Date Line of all Fresh Vegetables and Fruits

SEGNA CASH STORE
Next to Grand Theater

ING U. S. NE CLAIM ROUSES IRE

GTON, March 14. — A of diplomatic exchanges speak the American at- ard European affairs vigor than anything ne before, is about to a result of the allied s splitting a billion between themselves g America's claim for nt for the American upation

Administration officials that "strong repre- will be made in the e official report from W. Boyden the Am- sentative on the repar- nission, confirms the he allies that has been press dispatches This pparently, officials said erica can wait, or if wait, can proceed to impoverished Ger-

vident intention of the ments, as seen by of- o deny that the United ny rights at all under Versailles because the to ratify the pact.

ion is untenable, ac- dministration officials, ope has already tacitly nerican rights under the case of the man- s. It was American those rights that re- recognition of an Am- on the Island of Yap, resulting in the Yap

ministration officials tly been "riled" over airs in the last year, so aroused their ire nctory turndown ac- American demand for rmany's indemnity to ine costs. "Absurd," "unbelievable," and are some of the terms ied to the allied atti-

because the treaty senate has been de- amount attention, the t been made the sub- nt in congress That ing congressional no- is seen in the fact y bill just reported nded that the Ameri- the Rhine be reduced

ned controversy over pkeep is expected to mand from congress ne reduction be ac- not accomplished en-

of the American oc- is so well establish- terms of the armis-

OW WELL D STRONG

Took Lydia E. Vegetable Com- Mother Advised

hio.—"My daughter kache and leg-ache at certain periods and could not be on her feet at those times. We read about Lydia E. Pinkham's Vegetable Compound doing girls so much good so she began to take it. That is two years ago and she is a different girl since then, work she wants to do is still careful not to k—and so well and recommend Lydia E. egetable Compound to ith ailing daughters, permission to publish a testimonial."—Mrs. LDER, Route No. 2, Box io.

ut of balance will af- t clock, causing it to The proper adjustment ll. So it is with wo- rouble may upset you

nkham's Vegetable l correct the cause of and all disagreeable disappear.

ING IS MING

ok over your and see that it dition for an- son's run. We e on repairing ilding any and es of storage

VERSAL TTERY RVICE

M. JAGO 4 Kenyon Ave. 7634

tice, the treaty of Versailles, and the separate treaty between the United States and Germany, that officials here declare they are unable to understand the legal or moral background for the allies' disputing it.

The impression prevails in some quarters that allied pique over the summary refusal of the United States to engage in the Genoa economic conference is in some measure responsible for the rebuff to the American claim.

WARMLY CONTESTED TRIAL OF SUSPECT

The trial of Ed. Goldstein, Cleveland man, charged with having burglar tools in his possession, is expected to be completed today

The case is being warmly contested by his attorneys. Goldstein ran a candy store in Cleveland, and Detective George Franke testified on the stand that his place was a hang out for thieves, and that Goldstein was suspected of several burglaries. He admitted on the stand that he had slugged Goldstein twice at the time of his arrest, as he was warned to look out for a gun, and that he slugged the man before he could have a chance to shoot. A box of burglar tools that was found in his automobile was placed in evidence.

CALL OF THE WEST MET WITH RESPONSE

Seized with a sudden inclination to go west and grow up with the country, Kenneth Odette, 12, a Cleveland lad, hired a pony for 50c yesterday and started on his way towards the land of promise.

About ten o'clock last night he had reached Fields Corners and then applied for lodging. Sheriff Backus was notified; and Deputy Cole was sent out, bringing in both boy and pony The lad said he had served time at the Hudson farm, and had been arrested several times for being a juvenile delinquent. His grandmother, with whom he lived had threatened to send him to Lancaster so he made up his mind to start west.

Peer Withholds His Resignation

LORAIN, March 14. — Up to noon today Mike Peer, president of the civil service commission whose resignation was demanded by Mayor Grall had made no move to submit it. He has nothing to say, and it is expected that Mayor Grall will summarily remove him.

BULLETINS

NEW YORK, March 14—Alleging liabilities of $20,000 against assets of between $5,000 and $7,000, an involuntary petition n bankruptcy was filed in the United States district court by creditors against Gerard & Co., dealers in investment securities.

WASHINGTON, March 14—The United States supreme court today denied the petition of the attorney general of New York for a rehearing of the Consolidated Gas Co case. The case was decided on March 6, by the court, in favor of the gas company.

WASHINGTON, March 14—Bids received by the shipping board for its 1,470 steel cargo and passenger vessels, will be opened tomorrow, it was announced by the board today. The ships were originally worth $3,000,000,000 and are now valued at approximately $170,000,000.

LONDON, March 14—Sir Laming Worthington Evans, secretary of state for war and a member of the British delegation at the Washington conference, today became acting secretary for India Sir Laming fills the position made vacant by the enforced resignation of E. S. Montagu last week.

MEXICO CITY, March 14—Rebel troops in the state of Micho, acan are becoming more active and news was received here today of several skirmishes and one battle Insurrectos led by Antonio Juizar and Francisco Cardenas, after laying siege to several villages, attacked and capured the town of Tacabaro. They were sacking the place when federal troops came up. A number of rebels were killed and wounded and the remainder were driven out. They are now being pursued in the hills.

Wakeman

WAKEMAN, March 14.—The McKinley banquet will be held at Norwalk, March 15. Congressman Begg will speak. Many Wakeman people have heard Mr Begg speak and know that they will hear something good.

Electric lights have been installed in the Congregational church.

Mrs Alf Coon returned to her home in Elyria after being here, cari . f r her daughter and grand-daugh who have both been ill for a wec.

Mr. a' ' ' ' Stanley Pierce were Elyria visi' Monday.

Miss Be.. Henry came home from her work in Norwalk Thursday evening sick.

Mrs. Byron Dalton and son returned to Cleveland Sunday after spending the week-end with her mother, Mrs. Flora Pierce, who has been sick for the past week.

Mr. and Mrs. H. E. Beecher are better at this writing.

Mr. and Mrs. C. Burr have moved into Miss Kline's house on Pleasant street.

Born to Mr. and Mrs. Gouter, on Feb. 28, a baby girl, weighing 9 1-2 pounds. The young Miss will answer to the name of Clara Ellen.

Mrs Gouter was formerly Lydia Barnes.

Ed Felton's baby is very sick. A nurse is caring for her

Joe Shilling of Lorain was in town Wednesday.

Herbert Wilson, Jr., entertained 16 school friends Friday evening at his home

Mrs. Julia Haskins and Mrs. Frank Didelius spent Friday at the J. Q. Ford home in Oberlin.

Mrs. E Q Peck, of Oberlin, is caring for her daughter, Mrs. Locke Cooley, who is sick

Everett Beecher a well known citizen of this place, died at London Ohio, of pneumonia.

A number of young people attended the basketball tournament at Oberlin, Friday.

Herbert Wilson was in Norwalk Saturday, on business.

Mrs. Kenon and Miss Emma were in Norwalk, Saturday.

Mrs. Arnett returned from her visit to Columbus Sunday. She has been visiting in Columbus for several weeks.

Mrs. Joe Shilling is at the home of H E. Roecher this week.

Born, to Mr. and Mrs. Eliza Freeland a baby girl.

Mr. Rowland is sick and under the doctor's care.

Mrs. Blair went to Michigan on Thursday.

Mrs. Hachenberg has a very hard cold.

Miss Heyward is sick and out of school this week.

Chapter No. 177 met Wednesday night and put on the Mark Master's degree. The district inspector was present. The Eastern Star ladies served the banquet.

Chas. Whitney is moving into Mrs. Douglas' house on Pleasant street.

Dave Kilgore has moved into the house with Tom O'Donnell.

BREAK CHEST COLDS WITH RED PEPPER

Ease your tight, aching chest. Stop the pain. Break up the congestion Feel a bad cold loosen up in just a short time.

"Red Pepper Rub" is the old remedy that brings quickest relief. It cannot hurt you and it certainly seems to end the tightness and drive the congestion and soreness right out.

Nothing has such concentrated, penetrating heat as red peppers, and when heat penetrates right down into colds, congestion, aching muscles and sore, stiff joints relief comes at once.

The moment you apply Red Pepper Rub you feel the tingling heat In three minutes the congested spot is warmed through and through. When you are suffering from a cold, rheumatism, backache, stiff neck or sore muscles, just get a jar of Rowles Red Pepper Rub, made from red peppers, at any drug store. You will have the quickest relief known. Always say "Rowles."—Advt.

Town Line, North

TOWN LINE NORTH, March 14.—William Cook, of the East Shore, Lorain, called on his father, V. Cook, Wedensday afternoon.

Louis Ernst was a business visitor to Elyria Tuesday.

Carl Dellefield, of Amherst, and Peter Dellefield, of Murray Ridge, called on their brother, Henry, Wednesday.

Mr. and Mrs. Henry Kolbe and son Melvin, of Middle Ridge, called on Mrs. G. W. Spiegelberg Sunday evening.

Mr. and Mrs. J. P. Bechtel of South Ridge, were callers in this vicinity Sunday afternoon.

Mr. and Mrs. Henry Dellefield and Mr. and Mrs. E. C. Shubert, called on Mrs. G. V. Schwartz, of Lorain, one evening recently.

Henry Neiding was a business visitor to Amherst on Wednesday.

Mr. and Mrs. Lewis Spiegelberg and children Irma and Russell, Mrs. G. W. Spiegelberg and Miss Carrie Spiegelberg spent Sunday afternoon with Mr. and Mrs. Frank Rahl, of Elyria, the occasion being the wedding anniversary of Mr. and Mrs. Rahl.

Mrs. Margaret Dellefield is spending a few days with her daughter, Mrs. Grant Freeland and family of Lake avenue.

Mr and Mrs. G. V. Schwartz, Miss Anna Peters and Mr. and Mrs. Thomas, of Lorain, visited Mr. and Mrs. George Kern Sunday.

J. H. Delefield called on Lewis Grobe on Monday.

The Evergreen Club was pleasantly entertained at the home of Mrs Grant Freeland of Lake avenue Wednesday afternoon with 11 members present. The afternoon was spent with music and chat, piano selections by Mrs. Henry Dellefield and Gladys Freeland were much enjoyed. Delicious refreshments were served by the hostess at the close of the afternoon. Mrs. Rollin Baus will entertain the club at her home in Elyria, April 12. Those present from here were: Mrs. Lewis Spiegelberg, Mrs. V. Cook, Mrs. George Kern, Mrs. Henry Dellefield, Mrs. Margaret Dellefield and Mrs. E. C. Shubert.

Mary Meitzke, of Elyria, spent the week end with relatives here.

Mr and Mrs. Harris and sons, Miss Flossie Harris and Mrs. Irene Hufford and son spent Sunday with Mr. and Mrs. Mortimer of Middle Ridge.

Mrs Joe Coverdale, of Amherst, spent Thursday with her parents, Mr and Mrs. Rhinehart Cook.

Henry Brandt and Louis Kothe, Township Trustees, inspected the Ernst road, which is being cindered Tuesday afternoon.

Mrs Henry Dellefield entertained informally at a dinner party Sunday in honor of the birthdays of Mrs E. Shubert and Henry Dellefield A sumptuous dinner was served to twelve guests, the table being graced with two birthday cakes in honor of the honor guests. The afternoon was spent socially, several piano selections were enjoyed. Those present were, Miss Mary Mertzke, of Elyria, Mr. and Mrs. Wm. Cook and son and Miss Kate Oldham of Lorain; J. H Delfield, Mr. and Mrs. V. Cook, Mrs. Margaret Dellefield, Mr. and Mrs. E. C. Shubert and Mr. and Mrs. Henry Dellefield.

There is no lead in blacklead Camel's heel potted was a holiday feast with the ancient Romans On an average the blood flows 168 miles through the body in one day.

n Greece there ar hundreds of families who never taste meat during the entire year except on New Year's day and at Easter.

MARKETS

CLEVELAND PRODUCE MARKET

Butter, extra, per lb.. 44 1-2@45
Prints, per lb. .....45 1-2@46
Firsts, per lb. .....43 1-2@44
Packing stock, per lb.....17@18
Eggs, fresh, per doz.....26
Ohio firsts, per doz. ..23 1-2@24
Western firsts, per doz.....23
..... 3.15@3.35
Dieo. Nut, per lb. ..... 21@23
High grade animal oils .....
... . 23@23 1-2
Lower grades ..... 19@20
Cheese, York State, per lb. .....
..... 23@24
Poultry, live heavy fowls, per lb ..... 28@30
Roosters, per lb. ..... 16@17
Spring Chickens, per lb. .. 28@29
Spring Ducks, per lb. .... 27@28
Apples, per bushel, home grown
..... 2.25@2.30
Beans dried navy, per lb. 6
Cabbage, per lb. .....2 1-2@3
Onions, per cwt ..... 3.75@9.00
Tomatoes, field bu. 40
Potatoes, sack 150 lbs. .....
..... 3.10@3.25
Sweet potatoes .....
..... 1.35@1.75 hamper

COFFEE MARKET

NEW YORK, March 14.—Coffee opened 2 to 7 points lower. May, 8.76@78; July, 8.75, bid; Sept., 8.81@82; Dec., 8.87@88.

STOCKS

NEW YORK, March 14.—The stock market was irregular and quiet at the beginning of business today. United States Steel started unchanged at 94 1-4. Mexican Petroleum was 1-8 higher at 126 7-8, while Studebaker was 1-4 lower at 101 3-4. Kelsey Wheel rose 3 points, to 96 1-2, and Remington Typewriter was one point higher at 42. Texas & Pacific railway showed a loss of 3-8 at 33 5-8, while Rock Island was 3-8 higher at 40 3-4.

American Beet Sugar 41 1-4
American Can 44 1-4
American Locomotive ...109
American Smelting 50 1-2
American Zinc 14 3-8
Anaconda 49 1-4
Atchison 97 1-8
Atlantic Gulf & W. I.....30 5-8
Baldwin Locomotive 107 1-8
Baltimore & Ohio 37 3-4
Bethlehem Steel Prfd.....63 3-4
Butte and Spr. 26 1-4
Canadian Pacific 136
Central Leather 36 1-8
Chic., Mil. & St. Paul.... 23 1-4
Erie 10 5-8
General Electric 156
International Paper 45 3-4
Marine 15 1-2
Marine Preferred 70
Mexican Pete 129
Norfolk & Western 100
Pittsburgh Coal 61 7-8
People's Gas 76
Reading 74 1-2
Republic Iron & Steel 51
Southern Pacific 85 1-4
Southern Railway 20 7-8
Studebaker 102 1-2
Texas Company 44 3-8
Union Pacific 133
U. S. Ind. Alcohol 49 1-8
U. S. Steel Common 94 1-4
Utah Copper 63 1-2
Westinghouse 57 3-4
Willys-Overland 5 7-8
Goodrich 41

CHICAGO, March 14— Wheat opened 5-8 to 3-4 lower. Corn 1-8 to 5-8 off, and oats 1-8 to 1-4 lower. Provisions quiet.

Opening: Wheat, May $1.31 3-4 to 1-4, July $1.14 1-2 to $1.13 3-4 Sept. $1.08.

Corn: May, 60 3-8 to 61; July, 63 1-2 to 63; Sept., 65 1-4.

Oats: May, 38 1-8 to 3-8; July, 40, Sept. 40 5-8.

Lard: May $10.62 to 60, July, $10.97 to 92.

Ribs: May $10.25; July, $10.00

ANOTHER OHIO AVIATOR DIES, MANY SEE FALL

DAYTON, O., March 14.—Officials at McCook field today are trying to learn the cause of the crash of a Fokker monoplane, at 4:30 last night, which cost the life of Lieutenant Frederick W. Neidermeyer, of Columbia, Mo. The dead flier and Lieutenant John A. Macready were working on an aerial combat problem at the time. Macready did not know of the accident until he saw the wrecked plane on the ground.

The machine fell in the bottoms of North Dayton. Several hundred persons saw the fall.

Neidermeyer saw service in France and was connected with various fields here during the war as an instructor.

The impact was so great that the motor was torn from the plane and buried in the ground. Neidermeyer had the reputation of being the most daring stunt flyer at the field.

AMHERST

AMHERST, March 14.—Hickory Tree Grange served a delightful maple sugar dinner to several hundred guests in the Odd Fellows hall at noon today. A program of music was enjoyed during the dinner, which consisted of maple syrup of this year's crop beside several other courses

The Knights of Pythias are fully prepared for their play, "A Rustic Romeo," which is to be staged in the opera house Thursday evening. There is a large cast of characters in the play and much amusement is assured the public.

Fifteen members of the local order of Masons motored to Elyria last evening where they attended the inspection of King Solomon Lodge.

Mr. W. A Purcell and daughter, Grace, Mrs. Harmon Kuss, Mrs Carl Pegcrest and E. H Nichols spent yesterday in Lorain.

George Baus is confined to his home by illness.

Mrs M C Kendeigh spent Monday in Oberlin.

Dr and Mrs. Powers have moved into their new home on Main street.

Says Strike

(Continued from Page One)

erators to bring forward such a lame excuse at this time to avoid a conference with the miners," Lewis said.

NEW YORK, March 14.—Anthracite operators and miners workers have whipped into shape preliminary plans for the opening of their conference tomorrow, General committees on each side have conferred and awaits the call that places them on opposite sides of the conference table.

The opening session will bring together the general committees, but the main work will be later carried on by sub-committees, four from the side of the operators and four or five from the mine workers.

On the eve of the sessions, friendliness prevails. This does not indicate that the conference will not be spirited. Presentation of the miners' demands for an increase of twenty per cent in wages, is very apt to bring from the operators the flat statement that they are not present to discuss increases.

PERSONAL INJURY TRIAL

The case of A. Cory against Lake Shore Electric Railway is on trial before Judge Thompson Cory is asking for $2,300 damages, claiming that a signal at a railway crossing in a dangerous locality was not working, and that an approaching car did not give a signal.

two selections.

Perry Heineman has purchased the saw mill from the Hennie Lumber Co., at Beebetown

Mrs. Jonas Bastard is ill Mr. Bastard is convalescing.

Henry and Frank Weekly and grandmother, Mrs. Marie Armitage and daughter, Miss Jessie, left Eustis, Florida where they spent the winter on March 10th.

Miss Gertrude Aklons is at her home now after being away as a State Institute Speaker.

Mr. and Mrs. Loyd H Behner, at East Orwell, O., send word to their many friends here that they are now finely located with their new mill and acquaintances, but have many fine thoughts and remembrances of their old neighborhood.

John P Barber, brother of Louis and Wm. Barber, died at his home at Fort Mayers, Florida, Jan 25, aged 80 years.

Whole Family Had Stomach Trouble

Now Praise Nerv-Worth For Making Them Well.

It has long been claimed that there was no family remedy to equal Nerv-Worth for the reason that it is the safest, surest relief for any kind of stomach or bowel trouble and most ills have their beginning in one or the other or both—indigestion or constipation

The Goodwill family, of Pleasantville, Penn., certainly has reason to be thankful that they knew of this famous family remedy, for it rescued all of them from serious illness The father, mother and daughter all suffered severely from indigestion. Neither the father or the mother moher could sleep well and suffered from heartburn and gas bloat, while the little girl was extremely nervous After taking Nerv-Worth for a very short time none of them had any indication of indigestion, slept well, ate anything they wished and enjoyed perfect health

Most druggists have Nerv-Worth at one dollar a bottle. It is always on sale in this city at the C. W. Phillips', Broad St., drug store and every druggist is authorized to give the money back if results from the first bottle are not satisfactory. Try a bottle today and see just what it will do for you.—Advt.

COLUMBIA

COLUMBIA, March 14. — Mrs Arthur May entertained the Ladies Society of the Beebetown Baptist church, Wednesday.

The funeral services of Mrs Mary Jane Sheer Mason were held Wednesday from the Methodist church, of which she had been a member for many years, with Rev. Middletown officiating. She was 82 years old and leaves nine children, many grand children and other relatives and friends.

Rev. and Mrs A. J. Grady and two children, Albert and Jean were Wednesday evening supper guests at the home of J. M. Longbon.

Members of the board of education attended the meeting of the Lorain county boards of education, Saturday in Elyria.

Miss Doris Hutchinson, a freshman at Oberlin College is home suffering with a sprained knee, which she hurt on the gymnasium floor.

The funeral services of Mrs Melvin Adams, age 32 years, and daughter, Hazel, age 7, were held Wednesday at their home on Henry street, Berea. Burial was in Riverside cemetery here. Rev. Sears, pastor of the Methodist church at Berea officiating. Mrs. Ivy Linnewehr, relative of the deceased, sang

Personals

(Continued From Page 4.)

Little Paul Block had his face badly scalded yesterday.

Miss Helen Miller of Dewey Ave., is confined to her home with mumps.

Mrs. N. Neufer and son William of School street are spending the day in Cleveland.

Mr. and Mrs. J. F. Wilbert and family of Furnace street, were in Cleveland on Sunday, the guests of Mr. and Mrs. J. F. Curtin and son.

Mr. and Mrs. E. L. Whitney of East Broad street and Mr. and Mrs. O. J. Shafer of Eastern Heights Blvd., spent Sunday in Cleveland.

Mrs. Eleanor Sonnells has returned from a several days' visit at the home of her brother, Arthur Powell on Murray Ridge.

Mrs. James Brandau, 339 Princeton avenue, will entertain the Five Hundred Club, of which she is a member, tomorrow afternoon.

Mr. and Mrs. Harold Long and Mr. and Mrs. Rowland Behnke and children of Erie, Pennsylvania, were the week end guests of Mr. and Mrs. Wm. Behnke of Lake avenue.

Mrs Ralph B. Fay of Eighth St., has returned from a visit with her mother, Mrs. Pascoe, of Carnegie, Pa.

Frank D. Sprague who has been in New York on business for the past week stopped off in Elyria to see his mother, Mrs. H. F. Sprague of West Second street, before returning to his home in Chicago.

Mr. and Mrs. B. F. Wise and family, 230 George St., visited Mr. and Mrs. Harry Mead of Lakewood on Sunday.

James Winslow, 215 Harvard Ave., is spending a few days in Vermilion with his sister, Mrs. Frank Adams.

Mr. and Mrs. James D. Dickson and Mr. and Mrs. L. H. Baker of Lakewood, were the Sunday guests of Mr. and Mrs. George Rawson of West Bride street.

Mrs. H. E. Wison, 155 Clinton ave., has been called to Cleveland by the serious illness of her father, A. C. Pancoft.

Mrs. L. B. Wilson has returned to her home on Foster avenue, after spending several days in Elmira, New York, where she was called by the serious illness of her son.

Mr and Mrs. Will Baker of Spartansburg, Pa. visited their cousin, Mrs. J. H. Symons yesterday. They are motoring to Oklahoma, where they will spend some time.

Mr. and Mrs. John A. Smith of 445 East Broad St., left for Pittsburgh today, where Mr. Smith will undergo an operation at the Mercy hospital.

Miss Eva Reefy and Miss Ada Reefy who have been wintering in St Peiersburgh, have sent word to friends here that they are spending a few days in Cuba, where they are having a very interesting trip.

Friends of Mrs. A. A. Taylor, daughter of Mrs. E. T Andress, who left last Wednesday for California have received word that the train on which she was traveling was snowbound in Kansas City for ten hours. When the card was mailed she was in Laszetas.

Tells Police

(Continued from Page One)

8. Helen Hardgraves, Augusta, Kansas.
9 Irene Hale, Chicago.
10. Laura Hertzberg, Peoria, Ill.
11. Harriet Evans, Vincennes, Ind.

Gets Her Money

"There may have been one or two before that," he said today. "I don't remember."

It was Miss Evans, or Mrs. Moore No. 11, who brought about Moore's arrest. Miss Evans, now a high school teacher in a northern Indiana town, said they were married at Vincennes and came to Indianapolis, and that after less than a week of married life, Moore deserted her and departed with $500 of her money. Operatives of a detective agency who traced Moore to Logansport, thence to Minneapolis, when he had become superintendent of a baking plant, declared he was engaged to marry a Minneapolis girl. Their marriage was to have occurred today, they said. During the brief interval here he remained with the eleventh wife, according to the detectives, Moore proposed marriage to three women.

After being returned here from Minneapolis, Moore was held several days at a hotel before he was turned over to the police and slated for bigamy and embezzlement, following his exposure by Miss Evans. He admitted, according to the detectives, that he fleeced some of his wives. Because he lived here with Miss Evans, authorities said, prosecution will take place in Indianapolis.

BELFAST, March 14—Additional powers have been granted to the Unionist government of Ulster province, for putting down disorders, it was revealed today when King George's speech was read opening the northern parliament. The king expressed the hope that the violence, which has been occurring with distressng frequency, will cease. The speech from the throne was well received

ELYRIA CAGE CHAMPIONSHIP START READY

Tomorrow night the local 'Y' city tournament for the teams that City Turnament for the teams that finished first and second in the three Leagues that run during the winter season

The interest in the tournament has been at a high pitch since it was first mentioned and the games will be played with the characteristic fight of championship games.

The teams that will compete for the title are Methodist and First Congregationals of the church League. Newark Shoes of the City League and the General Phonograph and Enameled Products for the Industrial league.

American Legion unable to put a team in the race although they won the title in the City League.

Then the Winners of the Wednesday nights games will get-together on Friday night and decide the championship.

OHIO INCORPORATIONS

COLUMBUS, O., March 14—Today's incorporations:

The People's Savings & Loan Co., Mansfield, $2,000,000; E. J. Carlson, B. J. Fusner.

The Friedman Candy Mfg. Co., Youngstown, $10,000; M. B. Friedman, Herman Kline.

The Valley Steel Co., Youngstown, $25,000; F. E. Carnick, D. Carnick.

The North Hill Masonic Temple Co., Akron, $30,000; A. M. Barber J. E. Cox.

The Southern Pine & Hardwood Co., Cincinnati, $10,000; G. A. Ray, L. E. Schleinhauf.

The Queen City Construction Co. Cincinnati, $10,000; Fred Weiland, H. E. Ritchie.

WASHINGTON, March 14—The United States supreme court today granted the request of the Consolidated Gas Co. of New York, for an order compelling the city of New York to stop impounding funds of the company, to which it holds itself entitled as a result of a decision a week ago.

NOTICE DELEGATES

Of Lorain Co. Building Trades. Coucil. Meeting of importance to be held March 15 at Painter's Hall, Elyria. By order of Sec. 3-142t

See the Stevens Troupe of Highland Dancers at the High School Auditorium on Friday Night, March 24.

Irish Records for St. Patricks Day. Hundreds to select from. Every model in the Victrola line $25 to $1200.

DAY'S MUSIC STORE
VICTROLAS RECORDS

SNIFFLES, SNEEZES, HOARSE WHEEZES

DR. BELL'S Pine-Tar-Honey has for years relieved thousands of cold and cough suffering men, women and children. Severe colds or colds newly contracted are benefited by its pleasant balsamic and healing antiseptics. Phlegm is soon loosened, irritation eased, inflammation allayed, breathing made less difficult.

You can give the children Dr. Bell's Pine-Tar-Honey, too. Get a bottle today from any druggist. 30c.

Dr. Bell's Pine-Tar-Honey for Coughs and Colds

DO YOUR SHOES NEED REPAIRING?

Thrifty people are beginning to learn that shoes will give much longer service if they are promptly repaired when they become worn.

Shoes — like automobile tires—should not be neglected. Bring your shoes to me and let me put them in first-class shape for you. I have the most modern factory equipment and will repair your shoes at a very low cost.

Park View Shoe Repair Shop
C. B. Bivin, Prop.
188 Middle Ave. Phone 2437
"We Call For and Deliver"

Let's Go!

Late 1917 Ford Touring, the average sale price on this car is $121.00

Come down the hill with—

$100.00

and drive it away.

Call ANDRESS 2051
Water at Broad

Values in Children's Hose

Infants' hose, part wool 39c and 59c
Cassimerette pair 35c
Children's, 4 to 6, pair 25c
Silk mercerized, white, black, brown, 4 to 6, pair 35c
Fibre Silk Hose 4 to 6 ..... 59c
Pure Silk Hose pair 85c
Large sizes for children to 14 years, brown, white, black, fine hose, linen heel and toe pair 39c
Silk mercerized, brown, white, black pair 59c
Derby rib hose, very beautiful rib pair 59c
Boys' hose, a specially good wearing hose pair 35c and 59c
Sizes to 10.

Children's Apparel Shop

COTTON MARKET

NEW YORK, March 14.—Cotton opening: March, 18.14; April, offered 17.80; May, 17.85; June, 17.30; July, 17.03; October 16.44; December 16.24; January 16.03, bid

NEWS FROM OUR COUNTRY CORRESPONDENTS

GRAFTON

GRAFTON, March 14.—The pedro party given at the Immaculate Conepettion hall on Tuesday evening, Feb 28th, was a grand success tnd was well attended. Mrs. E. J Maples held the lucky number and was the winner of a beautiful rug. The prizes awarded and the winners were Ladies' first prize, Miss Della Miller, ladies' second prize, Margaret Claire; Beatrice Machovina was consoled. Men's first prize, Raymond Guy; second prize, Frank Guy, and Walter Janman was consoled. Margaret Knechtges won the door prize a beautiful cupid, holding the lucky number Everyone had an excellent time.

Mrs. Edward Bittner, of Elyria, called on friends in this vicinity one day last week

Herman Jackson had the misfortune of injuring his fingers quite badly on Friday while sawing wood.

Miss Matilda Buchholz, of Grafton, who is president of the Young ladies society of St John's Lutheran church of Elyria entertained the members at the club rooms on West Third street one evening last week.

George Tran, of Elyria, was a recent visitor at the home of Mr and Mrs Elmer Tran

Mrs. William Pudlick has sold her residence here

Mrs Arthur Daga, who has been very ill for the past few weeks, is slowly recovering

Rev W Birkner, pastor of St John's Lutheran church of Elyria, was a recent visitor in town

John Strickland of Medina, was a recent visitor with relatives and friends in town

W. Holcomb was in Elyria Saturday

Mrs Lester Meers has returned from Cleveland whee she has been spending the past few weeks

Mrs Mary Wilkins has rented rooms over the Grafton Citizen office and expects to move soon

Mrs A. Ruder was in Elyria on Friday.

Lewis Keinect is spending several weeks with relatives at Akron.

Several members of the Grafton Rebekah lodge attended the meeting of the St. Clair Rebekah lodge at Elyria one evening last week

Gust Kolinski, of Elyria, was a Wednesday visitor in town.

Mr and Mrs Lee Cole and son, of Elyria, spent Wednesday at the home of her parents, Mr and Mrs James Meyers

A P Rose, of Cleveland, was a Monday business visitor in town

Mr and Mrs Susan Taylor has returned home after a visit of several weeks duration at Wellington.

Mrs A. Rock, of Cleveland, was a Sunday visitor with relatives and friends in town.

F. R Zellers, of Lima, O. representing the Moore Company, of Muncie, Ind., was a Wednesday business visitor in town

Mrs Frank Cole, of Elyria was a Thursday visitor with friends in town.

Miss Irene Myers spent Saturday in Elyria

I. A. Block, of Cleveland, was a Friday business visitor in town

Mrs L Blaetern who underwent operative treatment at Lakeside hospital, Cleveland, is convalescing

Miss Mary Starr, of Cleveland, spent Sunday at the home of her parents, Mr and Mrs. John Starr

The W C T U met at the home of Mrs. Walter Baker on Thursday afternoon, March 9th.

Mrs. Minnie Mott, of Cleveland, spent Sunday with friends in town

Mrs J. Gaiewska, of Elyria, was a Saturday visitor at the home of Mr and Mrs. A Zielke

Carl Scholl, of Elyria was a visitor at the home of relatives in town one evening last week.

Mrs J Sudro and daughter, Miss Alvina Sudro were Sunday visitors at the home of Mr and Mrs. Frank Bladowska.

Mr and Mrs J. Mayer and children, of Valley City, were recent guests at the home of Mr and Mrs. William Chamberlain

Fred Tamasheska is in the employ of the Osborne Company

Frank Cousins has been on a business trip for the past few days.

Mrs A Zielka is spending a few days with Cleveland relatives

Carl Kolinski, Theodore Dimpke, Walter Keisler and Horace Durkee attended the show at Rialto theater Sunday evening

Miss Gusty Gaiewska, of Cleveland, spent Sunday at the home of her friend, Mrs. Anna Tomasheska.

Born, to Mr. and Mrs. B. Orvis, at Elyria Memorial hospital on Saturday evening, a girl Mother and babe are doing nicely.

Frank Cousins, Mrs. Phoebe Cousins and Mrs Elizabeth Cousins spent Sunday at the home of Mr and Mrs Vern Cornish

Mr. and Mrs. J Dickason and two children, of Cleveland, spent Sunday with relatives and friends in town.

Mr. and Mrs. Clyde Box and daughter spent Sunday with Mr and Mrs George Box

The Wilson road on the Elyria Grafton line is being improved with cinders

Mrs. J Keisler has been very ill at the home of her son John Keisler, for the past few days

Mr. and Mrs. E. Buck and Mr and Mrs. Carl Vick, of Elyria, spent Sunday at the home of Mr. and Mrs. Jonathan Woodings

Mr and Mrs. Harold Stapleton and son are visiting at the home of Mr. and Mrs Earl Crigin.

Mr. and Mrs. F. Ody and son have moved into the Dowdell residence on Chestnut street.

The cindering of Chestnut street from Mechanic to South Main street has been completed.

The next meeting of the Wednesday Circle of the M. E. church will be held at the home of Mrs. G. H Crafts on Friday afternoon, March 17th. Supper will be served in the basement of the church on the evening of this date.

Mr and Mrs. Everly Corey have returned from a visit with relatives in Illinois.

The Misses Eva and Iva Bronson of Belden, were Sunday visitors at the home of Mr. and Mrs. Ford Passmore.

Mrs. B A. Rothgery was in Elyria Tuesday.

Mrs L. D Gibson has returned from a visit with relatives in Lakewood

The Homemakers' club will meet at the home of Mrs C. Neff on Wednesday afternoon, March 29th

Little Margaret Ufert, daughter of Mr. and Mrs Albert Ufert has recovered from her recent illness

Miss Tillie Keisler, of Elyria, is spending an indefinite time with relatives in town.

Mrs G. C Andrews was in Elyria Friday

John Seabold has been appointed administrator of the estate of the late Frances Seabold, of Grafton

Mrs Irvin Klinect and daughter were recent callers in town.

Mr and Mrs. Henry Andrews of Elyria, spent Sunday at the home of her parents, Mr and Mrs. Adam Hartman.

William Keisler, of Elyria, was a recent visitor in town

J C. Law has been appointed administrator of the estate of the late Jacob Law, of Grafton

Several from here attended the dance at LaGrange, Saturday evening

Grant Aldrich has recovered from her recent illness

Miss Ruby Starkey has returnfrom Elyria Memorial hospital where she underwent operative treatment

Mr. and Mrs S Walsh, of Elyria were Sunday visitors at the home of her parents, Mr. and Mrs. J A Knechtges.

Mrs Julia Dowdell, of Cleveland, was a Wednesday visitor in town

Mrs James Finlayson was in Elyria Friday

Mrs Thomas Cepell, of North Eaton was a Thursday visitor at the home of Mr and Mrs. L. Clapp

Mrs Fannie Durkee and son Horace have moved into the house which they recently purchased from B A Rothgery located on West Mechanic street.

E E. Bounds was in Litchfield, Saturday

Mr and Mrs. Ed Wise are moving into the residence on South Main street recently vacated by Mrs. Fannie Durkee.

Mr and Mrs Henry Wildenheim of Pontiac, Mich., were recent visitors in town

Mr. and Mrs. George Sadowiska and son, of Elyria, were Sunday visitors at the home of her mother, Mrs J Noveski.

Frank Scholl, of Strongsville, was a Sunday visitor at the home of Mr and Mrs. Herman Scholl.

Mrs. James Finlayson has returned from Lakewood the past few days

Henry Wise was in Elyria, Tuesday.

Originally the famous diamond mines of Kimberley, now controlled by one group of capitalists, claims, each 31 feet square, with were worked as 3,238 separate a seven foot roadway between every pair of claims.

FOR SORE THROAT

Don't take chances—start right now to reduce the inflammation. The best and quickest remedy is

BEGY'S MUSTARINE

Fine for chest colds, neuritis, neuralgia and rheumatism. Will not blister—30c—60c—yellow box.

Sleep Sound Tonight
Dr. Carter's K. & B. Tea

A generous package of this great vegetable tea for 30c.—a fine laxative—a splendid tonic for stomach liver and bowels Take a hot cup every night, brew it yourself. Fretful children need it.

Ebert's Quality Pharmacy

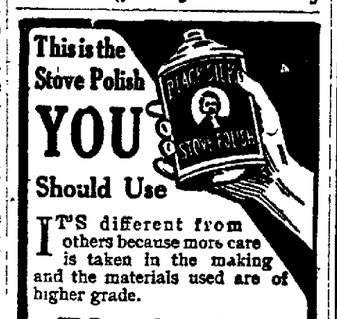

This is the Stove Polish **YOU** Should Use

IT'S different from others because more care is taken in the making and the materials used are of higher grade.

Black Silk Stove Polish

Makes a brilliant, silky polish that does not rub off or dust off, and the shine lasts four times as long as ordinary stove polish. Used on sample stoves and sold by hardware and grocery dealers.

All we ask is a trial. Use it on your cook stove, your parlor stove or your gas range. If you don't find it the best stove polish you ever used, your dealer is authorized to refund your money. Insist on Black Silk Stove Polish.

Made in liquid or paste—one quality.

Black Silk Stove Polish Works
Sterling, Illinois

Use Black Silk Air-Drying Iron Enamel on grates, registers, stove-pipes—Prevents rusting. Use Black Silk Metal Polish for silver, nickel or brass. It has no equal for use on automobiles.

"A Shine in Every Drop"

HUBERT DAY & SONS
Hardware
Elyria, Ohio

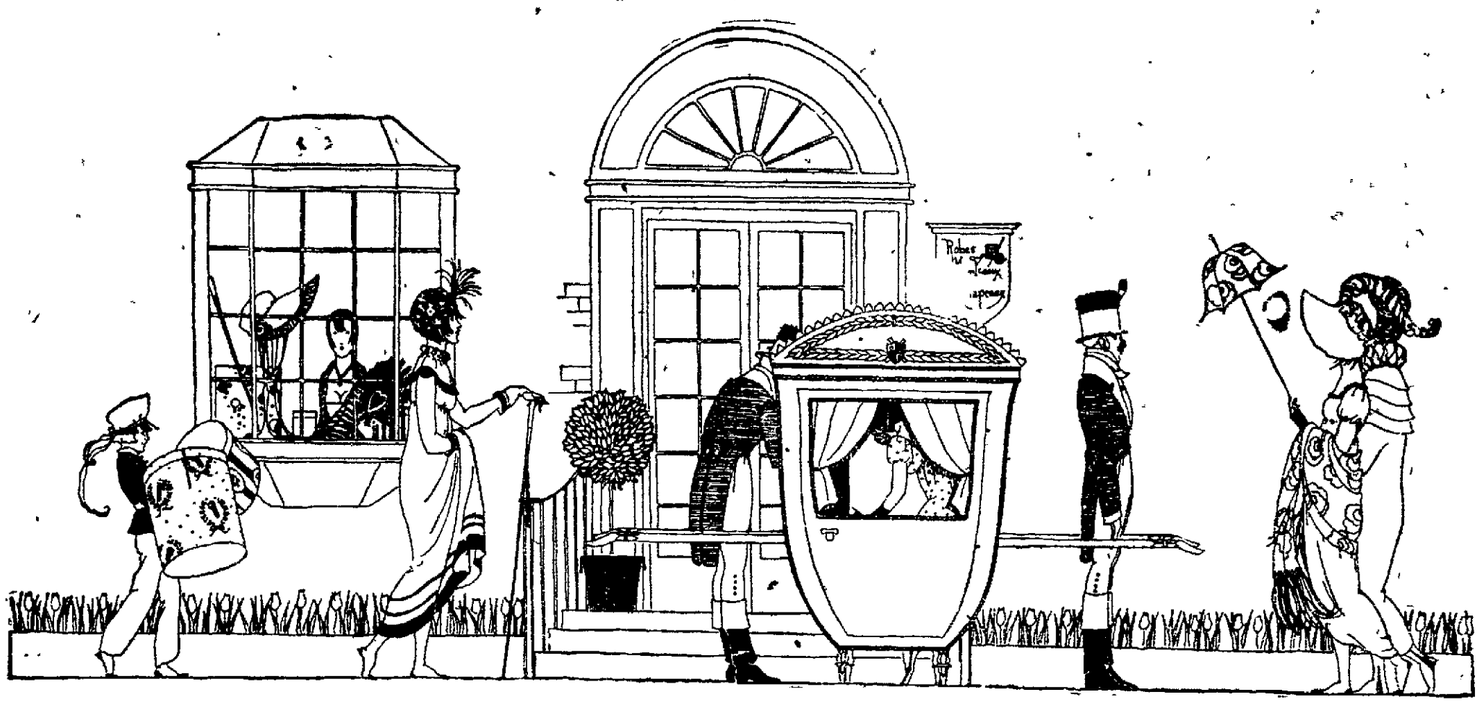

MOST CORDIALLY WE INVITE YOU TO ATTEND OUR

SPRING OPENING
— AND —
FASHION SHOW

Wednesday, March 15 1922 — Thursday, March 16 1922 — Friday, March 17 1922

As our Spring showing will bring to your attention all of the most favored of the new fashions in Spring Apparel, Millinery and accessories, we are very desirous of having you accept this invitation to attend our opening which has been arranged solely for your guidance in the matter of new styles for the coming season.

Each display will authoritatively reveal to you the new ideas, which have been designed in this season's suits, dresses, coats, waists, skirts, millinery and personal accessories of dress, a showing replete with the most interesting display of forthcoming styles, which every fashionable woman will be delighted to gaze upon.

MUSIC MUSIC MUSIC

LIVING MODELS WILL DISPLAY THE NEW APPAREL AT THE STORE WEDNESDAY EVENING, 8:00 TO 9:30.

C.H.Merthe & Co
Elyria's Leading Department Store
"On the corner"

Keep Your DOLLARS -In- Your HOME TOWN

ELYRIA, OHIO

QUALITY PLUS SERVICE

Paradise

The Sweetest Place in Town

"Where Friends Meet"

See us for Ford Cars and Fordson Tractors We also carry a large supply of Ford parts.

Simpson Motor Co.

Cor. Broad and Bridge St.

You Can See the Best Entertainment in Cleveland by Using The

Hall Auto Service

Leaves Elyria 6:30 p. m., arriving Cleveland 7:30 p. m. Leaves Cleveland at 11 p. m. arriving home 12 p. m. No trouble putting your car in garage.

Hall's Auto Service

Waiting Room
119 Court St., Tel 2080
Res Phone 36042

HONOR KNIT HOSIERY

Will save you money, fit better and wear longer. Made in Elyria by our own girls in silks and lisles for the entire family 25c to $2.00 per pair. If your dealer doesn't have what you want call 2627. 40c of every $1.00 goes to Elyria working girls.

The Fay Stocking Co.

Just call 2069 if you want your Mirrors, Windows or Windshields Repaired.

Elyria Window Glass Co.

111 Mill St.
Phone 2069

The Elyria Enameled Products Co.

Is Doing More to

Advertise Elyria

Than Any Other Organization in the City

ELYRIA

Is the Trade Name of
—QUALITY—
Glass Enameled

Equipment

We have outgrown our present capitalization, and are offering for sale a small amount of stock so we can

Grow with Elyria

This city and the surrounding territory has untold possibilities for a business of this kind.

THE ELDRED & HIGHGATE CO.

Buy Your Printing in Elyria

Elyria firms have twice as much printing done out of the city as is done by all the printing plants in Elyria, any one of which could give you equal to or better work than you are now getting, besides giving better service.

For Printing Service
Call 7081

Henry G. Peat Printing Co.

Black and Color Work
115 Chestnut Street

In every manufacturing city, it is of equal importance with the labor supply itself that the workers have homes in which to live.

100% Safe Investment

An investment in The First Savings & Loan Company renders a triple service:—First, it earns an income; Second, it enables some fellow citizen to purchase or build a home of his own; Third, it stimulates business and adds to the proseprity of the community.

How Systematic Saving Will Pay For Your Stock

Here is a table which should prove interesting to those who would save, to obtain a home; to venture in business; to educate the children or to provide for the proverbial rainy day.

Shares	10	20	30	40	50
Monthly payment	$ 5.00	$ 10.00	$ 15.00	$ 20.00	$ 25.00
First year	62.63	125.26	187.88	250.51	313.14
Second year	130.37	260.73	391.10	521.47	651.83
Third year	203.63	407.26	610.90	814.53	1018.16
Fourth year	282.88	565.71	848.63	1131.51	1414.38
Fifth year	368.59	737.13	1105.76	1474.35	1842.95
Sixth year	461.29	922.57	1383.88	1845.17	2306.47
Seventh year	561.56	1123.08	1684.68	2246.24	2807.82
Eighth year	670.01	1339.98	2010.04	2680.05	3350.18
Ninth year	787.31	1574.58	2361.94	3149.26	3936.68
Tenth year	914.18	1828.32	2742.56	3656.75	4571.06
Eleventh year	1051.41	2102.77	3154.23	4205.65	5257.19
Actual cash paid on stock	710.00	1420.00	2130.00	2840.00	3550.00

The difference between the last and the second last line represents the dividends which are calculated at an average of eight per cent per annum.

THE FIRST SAVINGS & LOAN CO.

374 Broad Street — Elyria, Ohio

DIAL —AND— SMILE

Says Curren

25% DISCOUNT

To make room for new lamps and shades we will allow a 25 per cent discount on all floor, reading, table and boudoir lamps, with or without silk or parchment shades.

As these are all exclusive designs in mahogany, polychrome, Cloisonne, brass or copper, you have a wonderful opportunity to beautify your home at a very great saving.

The Kenilworth Gift Shop

230 Second Street

LITTLE JOE'S

(The Dominant Restaurant)

Special Business Men's Lunches Every Day at Noon

Strictly American Management

on Broad Street at 549

"NO MAN LIVETH UNTO HIMSELF ALONE"

No man can prosper unless his fellow man prospers; what is true of the individual is true of the community. Community prosperity depends upon trade intercourse within the community. Every dollar you spend in Elyria starts the flow of trade here. It helps to keep industry going, and will stimulate other industries. It means more jobs, it means better homes and a greater Elyria.

"NO MAN LIVETH UNTO HIMSELF ALONE"

When One Is Ill

There is nothing so pleasing to receive as a bouquet of flowers or a lovely plant.

Elyria Flower Shoppe

224 Middle Ave.
Phone 2628
Bell Main 188-R

BUY YOUR STUTZ OR HUPMOBILE IN ELYRIA

RUSSEL K. NICHOLLS

East Side Market House

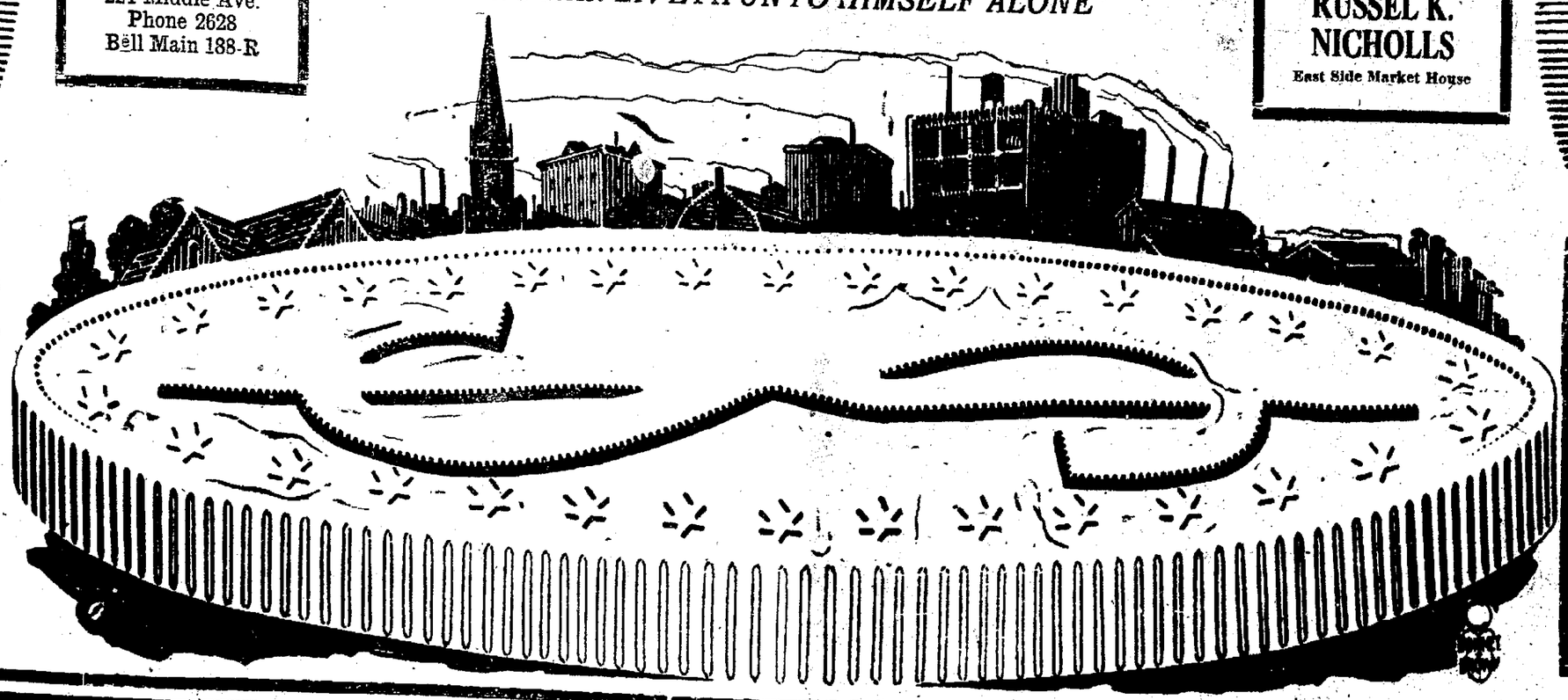

ONE DOLLAR SPENT IN ELYRIA IS WORTH TWO DOLLARS SPENT ELSEWHERE

YOUR INTEREST IN YOUR HOME SHOULD BE NO GREATER THAN IN THE CITY WHERE YOU RESIDE

At Elyria Theaters

Grand—Last time today, "Capt. Kidd," and his thrilling sea story. Tuesday, Elsie Ferguson in "Footlights." This is the story of an American girl impersonating a Russian actress. Miss Ferguson wears thirty-nine gowns, ranging from the silver cloth and pearl evening dress to the velvet bathing suit, all in original design and unique in treatment, made by the most promising modistes of Paris and America.

American— "A Man of the Forest" last time Tuesday. This film has been a drawing card and has been witnessed by hundreds. Claire Adams and Carl Grantvoort have stellar parts that they carry out in a daring manner and this play must be seen to be really appreciated.

Dreamland— "Dr. Jim" has made a hit at Dreamland. The title does not give you an idea of what the play is about, but it is a sea story with a punch. What one lone woman goes through on a lonely sea voyage while her husband is ill on the boat, forms the basis of the story.

Colonial—That wonderful film, "Conflict," direct from Cleveland, where it was first shown, and where it created a sensation. All the forms of human emotion are depicted, and the scenes in the North land are worth the price of admission alone. This is really one of the big films of the year.

Rialto—A musical treat awaits Elyrians when Sousa and his wonderful band will appear for a matinee only on Tuesday, March 28.

FLASHES FROM ACROSS SEAS

ROME, March 14.—Reports that Pope Pius XI is ill, were denied at the Vatican today. The pontiff received a number of persons in audience on Monday. The rumors are believed to have emanated from Milan.

MOSCOW, March 14.—Nicolai Lenine, head of the soviet government of Russia, is still in his country retreat recuperating from illness. He is suffering from insomnia and a nervous complaint, but it does not deter him from working on his new book which explains the long cherished plan of the third internationale to unite all the workers into one big international group.

LONDON, March 14.—John Burke, of Belfast, representative of the Irish American cargo lines, operating under the direction of the United States shipping board, died this morning according to a dispatch received from the Ulster City.

CRICCIETH, Wales, March 14.—Premier Lloyd George, secure from the turmoil of politics, has turned to the simple life to regain his health. Part of the time today the premier helped plant potatoes. Dressed in an old golf suit, his hands soiled with dirt, the premier worked in the fields and enjoyed himself immensely. He said he was feeling fine. Mrs. Lloyd George helped her husband.

LONDON, March 14.—The tentative personnel of the British delegation to the International Economic conference at Genoa was outlined today as follows: Premier Lloyd George, Foreign Secretary Lord Curzon, Chancellor of the Exchequer Sir Robert Horne and Secretary of War Sir Worthington-Evans.

WELLINGTON

Vacation Starts March 25

WELLINGTON, March 14.—Wellington school children are eagerly looking forward to March 25. Their spring vacation begins then and will last for nine days.

MEN'S SUPPER FRIDAY

WELLINGTON, March 14.—The annual church supper given by the men of the Congregational church will be held Friday evening in the church parlors. All friends of the church are urged to come and to bring their friends.

WELLINGTON LOCALS

WELLINGTON, March 14.—Wm. Powell has purchased the George Bradstock property on Parker street. They will take possession about April 1.

Mrs. Milo Yoxtheimer is ill at her parents home, Mr. and Mrs. A. H. Pierce.

Everything is in readiness for the annual St. Patrick's day smoker at the F. O. E. hall.

The American Legion and the American Legion Auxiliary will hold a joint meeting this evening.

Wm. Oppenheimer, of Cleveland called on Wellington friends Sunday.

Pimples, Blackheads, Rashes and Blotches removed by zemo FOR SKIN IRRITATIONS

RADIO CRAZE SPREADS TO CLASSROOM: WASHINGTON MAIDEN CARRIES HER SET

Upper picture shows Dr. Hedrick's radio class in one of the schools in Washington, D. C. Mary Elizabeth Martin, 16, is shown here with her miniature receiving set.

Washington schools have been the first to introduce radio classes in connection with the physics department. The class is receiving the radiograms sent out by the Bureau of Standards. Dr. Hedrick is in charge. Mary Elizabeth Martin, 16, one of the students, is secretary of an amateur radio club and carries her miniature receiving set with her under her hat.

Chronicle-Telegram Classified Ads bring results. Try them.

PROBATE COURT WEEK'S DOINGS

Will of Martin Kuch, late of Elyria, filed for robate.

Will of Elizabeth Unger, late of Elyria, filed for probate.

Fred Von Fields appointed administrator of the estate of Henry Von Fields, late of Elyria. Bond $4,000.

Exemplified copy of the will of Chas. Curtis, late of Colorado Springs, admitted to probate.

Will of John Stopp, Jr., late of Avon, filed for probate.

Jay Penfield appointed administrator of the estate of Florence Penfield, late of Oberlin. Bond $2,500.

Enoch Bullock appointed administrator of the estate of Thos. Maun, late of LaGrange. Bond $1,000.

Eli Smith appointed administrator of the estate of Jane Smith, late of Black River. Bond $500.

WEARS SAME SHOES FOR OVER SIX YEARS

Alleging extreme cruelty as the basis for her petition, Alberta Helfrick, of Lorain filed a divorce petition in court today asking for a divorce from Charles Helfrick. She charges that he has beat, struck and choked her many times, and that he jumped on her with his knees while she was lying in bed, and on another occasion assaulted her on Thanksgiving eve. She states also that he has not provided for her and she is still wearing the same pair of shoes that she wore when she married him in 1916. Helfrick, she states that he owns a truck, a team of horses and several wagons and the court is asked to enjoin alimony pending the trial of the case.

Say MASTIN'S to get the Original and Genuine YEAST VITAMON TABLETS

VERMILION

VERMILION, March 14.—The program given by the grade school Saturday night was presented to a full house and was a decided success. The following program was given: Song, "Capital Ship," school, French Reel, Grades One and Two; Drill, Grades Three and Four; Scotch Solo Dance, Eleanor Blanchat; Hansel and Gretel, Grades One and Two, Son, "The Vow," Grade Five. Folk Dance, Grades Four and Five; Operatta, "The Merry Company," Grades Six, Seven and Eight. Cast—Captain, Fred Wakefield; Little Old Man, Billy Williams, Little Old Woman, Florence Eastin, Bessie, Dorothy Krapp; Gertie, Bettie Rariney; Three Policemen, William Showalter, Ward Nieding and Charles Barber; Tableau, Star Spangled Banner, School.

Bert Bogart, of Cleveland, spent a few days at the home of his brother, W. Bogert.

Mrs. Ruby Walker of Amherst spent the week end with her son, Clair Walker and family.

Mr. and Mrs. J. Cuddeback spent Sunday with friends in Cleveland.

Mrs. Henry Grisel and daughter spent Sunday with relatives in Elyria.

Mr. and Mrs. John Morrison spent the week end in Cleveland, the guests of Mrs. McIver and family.

Mrs. Fred Van and daughter, Alice, of Rocky River spent Saturday with Mr. and Mrs. Peter Hahn.

Miss Grace Brown of Elyria visited her mother and sister here yesterday.

Herman Kobs was a Lorain visitor Sunday.

Mrs. Mary Jones of Elyria, spent Saturday here the guest of relatives. She also attended the funeral services of Miss Mary Riley.

More street accidents occur in New York in the "slack" hours than during the business "rush" hours.

See the Stevens Troupe of Highland Dancers at the High School Auditorium on Friday Night, March 24.

The Greek [illegible] kept four Lents [illegible] terly throughout [illegible]

30 Nights' Trial
15-5 BED SPRING
Order Today
Good Bedding, Furniture Too
GLADE B. THOMAS

Watch For Our Weekly Specials
SPECIAL THIS WEEK
$1.50 LADIES SUITS Cleaned and Pressed $1.50
THE UNIVERSAL CO.
121 East Ave. 2253 Phones 2254

P. A. Spieth D. C.
CHIROPRACTOR
Eight Years' Practice in Elyria.
Over Woolworth's

COLONIAL
Today and Tomorrow
Only 2 days left to see the most stupendous drama ever shown on any screen
Conflict
Starring
Priscilla Dean
and
Herbert Rawlinson
Added Attraction
A Mack Sennett Comedy
Bright Eyes starring
Ben Turpin

AMERICAN
Last Time Today
Zane Grey's
The Man of the Forest
Tomorrow
Eugene O'Brien
in
"Is Life Worth Living"
Also Comedy
Added Attraction
The Original Blue and White Marimba Band
10 People

DREAMLAND
Last Time Today
Wolves of the Range
Also Jack Hoxie
Tomorrow and Thursday
Shirley Mason
in
Lovetime
Also Nick Carter
Also Comedy
Admission
6c and 17c

GRAND THEATER
THE PRIDE OF ELYRIA
E. J. Georgople, Mgr.
TODAY AND TOMORROW
ELSIE FERGUSON
—IN—
FOOTLIGHTS

A vivid "inside" tale of the life of the theater. With the beautiful star in the gayest, most enjoyable role of her whole career.
Also News Weekly
and Good Comedy
Admission, Afternoon 20c, Evenings 30c, Children 10c, Lodges 50c
Phone 2054
COMING THURSDAY
"AFTER THE SHOW"

After the show! When the players' make-believe is ended! When the struggles, sorrows, loves of real life stand waiting at the stage door! Then comes the story in this great picture!
A Romance of Stage Folk off the Stage
Coming the Original "Get Rich Quick Wallingford."

Now AMERICAN Now
CONTINUING ALL WEEK
Attraction Extraordinary
THE BLUE AND WHITE MARIMBA BAND

Direct from the New York Hippodrome, Century Theater Roof, Hotel Astor Roof Garden and the Victor Record Company. The first time out of N. Y. City. We take extreme pleasure in presenting for your approval America's greatest orchestra, 10 People!!

"Captain Kidd will release your little baby, lady, by handing over that big box of Kellogg's Corn Flakes. All my pirates won't eat any other kind for breakfast but Kellogg's!"
If you like crisp and delicious Corn Flakes insist upon Kellogg's
Kellogg's Corn Flakes are the original Corn Flakes—and they ought to be superior in flavor and in crispness! You have only to eat Kellogg's, then try the imitations, to know the wonder deliciousness of Kellogg's. You never ate more fascinating food than Kellogg's Corn Flakes!
Tomorrow morning, serve Kellogg's at the family breakfast party! Let big and little folks tell you how much better Kellogg's Corn Flakes really are—because Kellogg's are never tough or leathery, and that Kellogg flavor—prove it out for yourself!
Insist upon Kellogg's, the delicious kind of Corn Flakes in the RED and GREEN package that bears the signature of W. K. Kellogg, originator of Corn Flakes! NONE ARE GENUINE WITHOUT IT!

Kellogg's CORN FLAKES
Also, makers of KELLOGG'S KRUMBLES and KELLOGG'S BRAN, cooked and krumbled

SPRING WALL PAPER
See Our Large Line of 5c and 10c Wall Paper
NEW SPRING LINE OF RUGS, CURTAINS, DRAPERIES AND FURNITURE NOW ON DISPLAY
PAPER HANGERS FURNISHED PROMPTLY
THE HARRY H. SMITH CO., Elyria, Ohio
Call Our Contract Department: Phone 5244 for Estimates on Homefurnishings.

SOCIETY

Y. W. Conference Fully Repays Interest of Many Who Attend

The two-day conference at the Y. W. C. A. opened yesterday afternoon with a most delightful reception in the parlors of the Y. W., in honor of the conference speakers from out of town. The reception arrangements were in the hands of the entertainment committee, with Mrs. John Faxon as chairman. The rooms were beautifully decorated in spring flowers and seventy-five or a hundred guests were received by the Executive Board and the guests of honor, who are Miss Frances Crittenden, of Chicago, Miss Anna Rice from New York, both members of the National Board of the Y. W. C. A., and Miss Anna Caldwell, who is finance executor for the Ohio and West Virginia field. During the afternoon Miss Crittenden and Miss Rice gave short talks and a musical program was given by Mrs Karl Reefy and Mrs. George Russel, of Lorain. Mrs Reefy and Mrs Russel sang a charming duet, and this was followed by a group of songs by Mrs. Reefy.

Following the reception dinner was served to forty-one; members of the board and others who are interested in the work of the Y. W. Following the dinner, Miss Crittenden, whose special interest is city organization work, gave a most instructive and interesting talk on "The Y. W. of 1922." She pointed out the fact that in the Y. W. as in every institution of modern life the prime necessity is for adaptability and flexibility and to meet ever-changing conditions and ideas. "The old order changeth" in the Y. W. as elsewhere, and no custom, no person, no method of organization has any place in the Y. W. of 1922, which does not realize this fact and is not adaptable to it.

Her second point was an appeal for real democracy in the management of the local Y. W.'s organizations, and a sharing in the expression and the responsibilities on the part of every member of the organization.

The Board of Directors and secretaries should be the servants of the entire body of the members and strive to carry out their wishes in their control of the institution. She pointed out the fact that it is a principle of democracy that the larger number of people and the more varied the groups represented from which you secure an expression of judgment in any matter the more likely you are to have a correct judgment.

Her last point was that of membership. She stated that at least half of the city organizations have reached the point of dividing absolutely their membership work from their work of service to the community. It is the duty of the Y. W. to serve the community. It is supported for that purpose, and it owes a fair return on the investment made in it, and to any one who needs that service whether they be members of the organization or not. The membership in the Y. W on the other hand is a statement that the person subscribing to membership is anxious to uphold the purpose of the Y. W. C. A and to give themselves in service as well as avail themselves of the advantages offered by the service branch of the work.

Miss Caldwell spoke a few words following.

Pageant Follows Dinner

After Miss Crittenden's talk those who had attended the dinner then adjourned to the gymnasium where they found the room already crowded with the audience waiting for the evening's program, consisting of a pageant. "The Awakening of Spring," given by the Girl Reserves. Besides the Breezes, Butterflies and Spring Flowers, Betty Washburn was Winter, Eileen Hastings Spring and Helen Upp, the Sun, all acting and dancing gracefully to the music furnished by Geraldine Halpin. Preceding the pageant Doris and Melina Striker gave a clever dance and following it Miss Lenore McCauley and Morine Struthers gave a very charming dance of the Spring.

Miss Rice Tells of Experiences

Following the pageant, Miss Rice talked upon the world-wide aspect of the Y. W. work and told her exceedingly interesting observations and experiences last year in Europe and the Near East, where she had opportunity to watch the Y. W., and the American and English secretaries, uniting girls and women of many different races and faiths, under the banner of the Y. W. C. A., furnishing food, recreation, encouragement; teaching the little girls of Turkey the ideals and ways of the western world, helping in the Baltic states to smooth out race hatreds and age-long antagonisms, helping women the world over to realize the true spirit of Christian fellowship.

There was also a delightful musical program, consisting of two solos by Walter Smith, who was accompanied by Mrs. James Thomas and Mrs. David Troxel who was accompanied by Mrs. Erie Chapman.

Nucleus of Little Theater Seen At Production of "The Futurists"

An innovation occurred in the Woman's Civic club yesterday, when the dramatic section of the Department of Art and Literature presented, "The Futurists" in the Gates room under the direction of Mrs. Lozier. By way of introduction, Mrs. Lozier stated a serious purpose had prompted this first appearance of these amateur players, now that so much is heard of Little Theaters, that there might grow out of this a permanent organization. After the play was over, everyone present felt that the Woman's Civic club had here in the embryo, a dramatic club of which it will have great reason to be proud for each had taken her part so creditably that it seemed a performance given by professionals The action of the whole play was full of pep and very clever and funny were many of the situations.

The scene was laid in the early 70's. The old upholstered furniture, the crocheted tidies, a portrait on an easel, the family album the full, trailing, much ruffled gowns of the ladies were suggestive of the period. Each costume was a wonderful creation. A band of thinking, intelligent women had met to form the nucleus of a society. A very animated discussion followed about organizations, the adoption of a constitution, and the election of officers.. each one expressing her own views most forcibly. However, the meeting adjourned without having passed a single resolution, when the maid appeared with refreshments.

The amusing actions of the newly rich hostess, but not versed in social etiquette, the irrepressible views of the advanced thinker, Miss Wright, the dramatic recital of the "Curfew must not ring tonight," the flights of oratory of the leader, Miss Rogers, Miss Beaton's vocal solo and Mrs. Mellemore's frequent reference to the sunflower as the symbol of the aesthetic were among the hits of the afternoon but in justice to all, each player is due most favorable mention.

Cast

Mrs White, hostess (nouveau riche), ... Ruth Stevens
Mrs. Smith, president Ladies' Aid. . . . . Annette Bartlett
Miss Hope Wright, ultra modern scientist of early 80's Anne Whitehead
Mrs. Weston Jones, grass widow who recites . . . . Roberta Howenstine
Miss Flora May Rogers, the leader who illuminates progress . . . . . Norma Hubbard
Mrs. Scrubbs, D. A R. . . . Isabelle Huge
Miss Beaton, who sings. . . Helen Cook
Mrs Mellemore, aesthete. . Dagmar Donauer
Maid . . . . Maud Rice

A four piece orchestra composed of Miss Bath, violin; Miss De, Lloyd, flute; Mrs. Townsend, 'cello, and Mrs. Terry, piano, played several pleasing selections.

After the play, dainty refreshments were served and a pleasant social hour was passed The members of the department of Art and Literature with Mrs. B E Saunders as chairman surely proved themselves, charming hostesses and the Arts Dramatic club won laurels in its maiden appearance.

AUXILIARY OF AMERICAN LEGION ENTERTAINS FOR OLD MEMBERS

The Auxiliary of the American Legion entertained the old members last evening in the American Legion rooms. Members and guests numbered fifty After the business meeting a musical program and recitations by Miss Dorothy Hubbard and Miss Katherine Chase furnished pleasing entertainment. A guessing contest followed with Mrs. C. M. Terry winning first prize and Mrs. L. R Todd winning second prize

Refreshments were served and each received a shamrock as a favor in keeping with the St Patrick's decorations which were used throughout

CULTURE CLUB

The members of the Culture club will meet with Mrs. J. G Whitney, 828 East Ave., Thursday afternoon at 2:15 Mrs. W E Hart will read a paper entitled, "Historic Places in Ohio." Mrs. Rita Padley will conduct a domestic question box. Responses will be, "Household Hints."

GROUP TO HEAR CAPTAIN MONTEITH IN CLEVELAND

A delegation from Elyria is planning to attend the meeting in Cleveland tonight at the Engineers auditorium, at which Captain Robert Monteith of the Irish Republic army will tell the true story of the trip to Germany for which Roger Casement paid with his life at the end of an English hangman's noose Monteith was Casement's companion on the trip and is the only survivor of that ill-fated expedition.

KNIGHTS OF COLUMBUS ARRANGE LENTEN RETREAT

At the meeting of the Knights of Columbus last evening, final arrangements were made for the Annual Lenten Retreat for men to be held under the auspices of the Knights of Columbus at St. Mary's church, one week beginning Sunday evening, March 19th at 7:45. The Rev. Dr E A Mooney, president of the Catheral Latin School of Cleveland, will be retreat master. All men of Elyria are invited to attend.

Events Tonight And Tomorrow

Tonight

Americanization Council.
Phi Sigma Delta with Miss Helene Haserodt
Odd Fellows Lodge, Elyria, No 103.
Blue Moon club.
Ladies Auxiliary of Knights of St. John
Women's Benefit Association 7:30
Lorain County Medical Society at 8 30 in Elyria Y. M C. A.
Audubon Bird club, 8 p. m. in Lorain County Bank Bldg.
American Legion
Elks Lodge
Knights of Pythias
Young Ladies' Society of St. John
Clover Leaf Circle of St. Paul's church meets with Miss Freda Golnick, 225 East Sixteenth St. in the evening.

Tomorrow

Circle meetings of Methodist church. Circle No 2 and 5 meet in the church Circle No. 4 with Mrs. Mason Smith, 237 Gates Ave Circle No 7, with Mrs. Ray Jackson, 420 Park ave Circle No. 1 at the home of Mrs Baron on Princeton ave.
Round Table club, Mrs. W. B. Hubbell, hostess.
Laf-a-lot club St. Patrick's day party.
Circle No. 6 of M. E. church with Mrs John Smith, Stop 6, Grafton road.
Merrymakers with Miss Kesler, Cornell avenue.
First Congregational Women's association.
Senior Hi Y
St. Clair Rebekah Lodge initiation.
Woman's Auxiliary of St. Andrews'.

SONS OF VETERANS ENTERTAIN

Upon special invitation from the Sons of Veterans the G. A. R. veterans and the Ladies Auxiliary of the Sons of Veterans met with them last evening Fifty were assembled for the pleasant social meeting. The Rev. J. A Kaley, H H. Hall, Lewis Adams, A. E. Lord, and W F. Stearns gave splendid talks about their war experiences and their experiences in the order There are only twenty-five left now in the G A R. post here. The charter was draped in memory of Frank Plain. George Howlett, J H. Thompson, and C. C. Chase of the order of the Sons of Veterans spoke.

A committee was appointed to write resolutions of commiseration to be presented to the Rev. J. H. Grant who is remembered for kindness to the local order.

ENTERTAINS AT FIVE HUNDRED

Mrs Clement Henke was the hostess to the members of the Five Hundred Club last evening. Three tables were filled. Prizes were won by Mrs G. Cullins and Mrs. C Barres, and C. Henke and A. C. Youngklaus. Light refreshments were served by the hostess.

Mr. and Mrs. Ed Walker will entertain the club in two weeks.

TIGREDIA SOCIAL CLUB

The Tigredia Social club will meet Friday for an all day meeting and tureen dinner at the home of Mrs. J A Melton instead of with Mrs. Eva Brunger

DR. SHELTON'S DEATH BLOW TO WORK IN MISSION FIELD

An article appears in the Christian-Evangelist of March 9th which is of interest in connection with the recent cablegram received relative to the murder of Dr. A. L. Shelton by robbers near Batang Dr. Shelton was accompanied by Mr. and Mrs M H Duncan and Mr. and Mrs. J R Morse who were to take charge of the new hospital he was to open up at Lhassa It was while waiting for his caravan to be made ready that he was attacked by bigrands and killed.

Early in 1920 Dr. Shelton was captured and held for seventy days by mountain brigands of Tibet

Dr Shelton was born in Indianapolis, Ind., though much of his life was spent in Kansas. He was a graduate of Louisville Medical college Though only forty-six years of age it was feared that after his experience with the brigands he would not be able to resume his work. His hospital at Batang was 500 miles from any other and the one he had intended to establish on the invitation of Dalai Lhama of Lhassa would have been 346 miles farther.

Mrs. Shelton who shared all her husband's labors in Tibet with him is in Calcutta and he has two daughters Doris and Dorothy who are in school in Pomona, Cal.

MRS. LILLIAN ANDERSON NEW MATRON OF OLD LADIES HOME

Announcement has been made that Mrs. Lillian Anderson has accepted the position of matron of the Old Ladies Home Mrs. Anderson comes well recommended having served in several institutions in Oberlin. She takes the place of Mrs. M. A Glass, who was matron for fifteen years and is now at the home of her daughter in Lodi.

CELEBRATES BIRTHDAY

Miss Ruth Barton celebrated her eighth birthday yesterday with the following friends: Ruth and Sarah Tapper, Inez and Thelma Parmelee, Gwendolyn Gaines, Helen Shoope, Marie Sandrock Dorothy Barton, Roland Findlay Jack Beck and Wilbur Ferrel.

Helen Shoope won a prize in a game and Gwendolyn Gaines was consoled. Luncheon was served at the table and each guest received an Easter favor.

Miss Ruth was given many pretty and useful gifts by her friends who wished her many more birthdays.

MISS WASHBURN HOSTESS TO E. E. C.

The members of the E E. C. were delightfully entertained at the home of Miss Elizabeth Washburn of Harrison street Monday afternoon. The girls worked on their scrap books and later Miss Elizabeth Moise read from "Tarr Custard Cup" Delicious refreshments brought an end to the afternoon.

ORIGINAL THIRTEEN OF PRESBYTERIAN CHURCH

The Original Thirteen Sunday school class of the United Presbyterian church will meet Wednesday evening from 7 to 9:30 with Mrs. E. A. Horace of Broad Street. The class color for the evening will be green.

Y. W. C. A. NOTES

Sewing class tomorrow afternoon one-thirty o'clock.

Grade school gym class tomorrow afternoon immediately after school

Millinery class tomorrow evening seven to nine o'clock.

Luncheon tomorrow noon at 12 o'clock with Mrs. W. G. Sharp, a member of the World Service Council acting as chairman.

The Friendship club will meet at 5 o'clock tomorrow night. Mrs. Frank Wilford will speak, supper follows at six.

FIRST SPECIAL SERVICE AT PRESBYTERIAN CHURCH

The first of a series of special services was held at the Presbyterian church last evening and the Rev W S Smith preached forcefully on "What Is Sin?" He gave a very fine illustration of how we should aim at perfection. Little Imogene Manville sang "The Snow Prayer"

The meeting this evening is especially for the intermediates and the pastor will speak on "God's Hatred of Sin" Robert Sherard and Claude Clapp will favor with violin duets.

SUNDAY SCHOOL CLASSES HAVE SOCIAL EVENING

E. J Howenstine's class of the Church of Christ entertained the young ladies of Miss LaRue's class with a dinner party last evening. About fifty were present to enjoy the evening of fun with games and stunts which followed the excellent dinner which was served.

HOSPITAL NOTES

ADMISSIONS— Gertrude Dute, Wurst court; Homer Sturtevant, Berlin Heights; William Whitney, Princeton ave., Daniel Caley, R. F D.

MARRIAGE LICENSES

Earl Spafford, 29, farmer, Cleveland, and Milded Griffin, 18, Russia. A. J P.

Miss Evelyn Schallon is quite ill with the mumps at her home on Oak St.

Mrs W J. Young of West Ninth St. who has been ill with the flu is somewhat improved.

A. A. Fifield of Newark, Ohio, is the guest of Mr. and Mrs. A. L. Yungaus of 588 Broad St.

Mrs Horace Abbe of 351 Fourth St is improving from a slight illness.

Mrs C. L. Kohler of 249 Oxford St. has returned from Wooster, where she attended the funeral of her uncle, Henry Yoder

Mrs. E D. Gibson, 199 Byington, returned Sunday from Florida, where she has been spending the winter.

Mrs. Harriet Hastings of Cascade St., is spending this week with Miss O. C. Atkinson, 230 Harrison St.

Mrs. C. L. West of 88 Groveland St., Oberlin spent yesterday and today with her sister, Mrs. George J. Aschenbach.

Miss Bessie McDonald and Mrs. F. S. Aust leave in the morning for Ashland to be present at the initiation into the Eastern Star of the latter's sister, Mrs. Jack Gibson.

Mr and Mrs. Roy Bacheller of Cleveland were the guests yesterday of Mr. and Mrs. Frank Bacheller of Wooster St.

Mr. and Mrs. Albert Pauly and son Roger have returned from spending six weeks in Duluth.

Mis Opal Waldron, who has been ill at her home, 810 West ave., is convalescing.

Miss Katherine Chase of Cleveland visited at Mrs. Louise Barlow's, Saturday evening.

Mrs. Anna Bach is ill at the home of her daughter, Mrs. J. F. Barnes, 249 Olive St

Mr. and Mrs. Wm Whitney and Mr. and Mrs. B. A. Perkins were in Kipton on Sunday, the guests of Mrs. Thomas Whitney.

The Community Singing class meets Friday evening at the home of Mrs. Jas. T. Wells, 532 East Broad street.

Miss Clara Justin of Cleveland is visiting her sister, Mrs. N. Weber of Garvin avenue for a week.

Arthur Dion of Garvin avenue, spent the week end with his grandmother, Mrs. F. J. Schmitz, of Oberlin.

Mrs. E. A. Wells, 165 Erie St., spent yesterday in Cleveland, visiting, Mrs. Fred Dailey.

Mr. and Mrs. Herman Krughman of Princeton avenue and Mr. and Mrs. J. D Wells of Kaiser court, attended the performance at the Hippodrome, Cleveland, on Sunday.

Mrs. T. B. Stone of Lorain, spent Sunday with Mrs. L H. Wilcox, 426 Jefferson St

Mr. and Mrs. Carl Eisele of Lorain, were the Sunday guests of Mr. and Mrs. H. R. Whitney, 223 Cornell avenue.

Born, to Mr. and Mrs. H. J. Knechtges of Harvard Ave., Friday, March 10th, a son Mrs. Knechtges before her marriage was Miss Clare Kirkbride.

Mrs. Sarah Bickers of Lorain was the guest yesterday of her daughter, Mrs. O. E. Barton, and was present to attend the birthday party of her little granddaughter, Miss Ruth Barton.

Mr and Mrs. Joseph Webber of Cleveland spent Sunday with Mr. and Mrs. F. A. Webber, 210 Winckles St.

Mr. and Mrs. P. Wagner, 520 Cleveland St., were the guests of the latter's parents, Mr. and Mrs. E. C. Martin of Berea on Sunday.

Mrs. G. C. Sanker, 89 Laundon St., was in Cleveland yesterday on business.

Mr. and Mrs. Fred Volk, 213 Stanford Ave., visited their daughter and her huband, Mr. and Mrs. Thomas Walters of Lorain, on Sunday.

Mr. and Mrs. W. W Watson and daughter, 124 Hamilton St., were the Sunday guests of Mrs. Watson's sister, Mrs. H. Arndt of Lorain.

The Dorcas society of the Grace Lutheran church meets with Mrs. R. C. Dailey, 225 Howe street, on Thursday afternoon.

Mrs. Alva Bullock of Beveridge court, spent the week end with her mother, Mrs. Mary Wilbur of Willoughby.

Leo Waldron, 203 E. Bridge St., has again joined the U. S. Marine Corps for a period of four years and will be stationed at Indian Head, Maryland.

Additional Personals on Page 2.

Self Served Supper Wednesday, March 15, 6 p. m., St. Andrews' Church.

Women's Auxiliary F. O. E. No 431

There will be a special meeting Thursday afternoon at 2 o'clock, Eagles hall. The president wishes all members to be present.

CONFLICTING DIVORCE LAWS IN STATES CAUSE LEGAL TANGLES

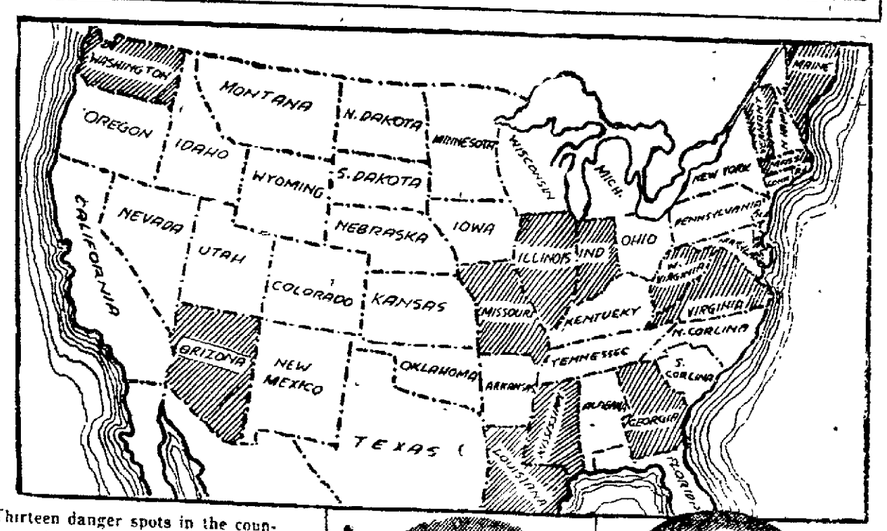

Thirteen danger spots in the country for unsuspecting lovers, and Herbert Thornton Andrews and Edna Esther Tatnall, whose love nest escapade brought them to light.

The marital tangles of Herbert Thornton Andrews, New York broker, who brought "Wife No. 2," Edna Esther Tatnall, home to live with his first wife and family, have uncovered a peculiar situation that exists in thirteen states in the U. S. Because of conflicting laws in these states it is possible to be "married" in one state and unmarried in another. Thornton, already married, went through a marriage ceremony with Miss Tatnall in Connecticut and returned to New Jersey. Courts held that he could not be tried for bigamy because the marriage had not been consumated there, but gave him two years for misappropriation of funds.

Start of the Season

Getting just the right garment for the particular wear you wish to give it is just as important this season as selecting the style most becoming to you—for fashion offers a diversity of wearables in many quite different and delightfully attractive costumes of distinctly original creation.

Spring Dresses Are Strikingly Different

The very effective Bishop sleeve brings with it the peasant yoke at the neck & becoming fullness at the waist, with clever adaptations of scarf effects overdraped from shoulder to ankle. The materials and colors follow equally attractive contrasts.
Priced

$19.95 to $85

Spring Suits Show Novel Changes

The desire for softer effects is accompanied by becoming lines, with either a touch or fullness at the waist or a broadening of the belted effect. The collar, pockets, and sleeves have also come in for sportive accents in attractive details that are exceedingly becoming.
Priced

$25 to $100

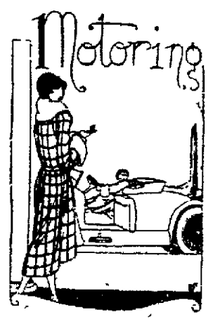

Spring Coats Show Smarter Effects

Style, Fabric and Coloring come to you in entirely different guise in the new coats for spring. The designers have produced effects as remarkably original as they are strikingly attractive with a variety of unusual diversity in modes and materials.
Priced

$15 to $85

Sports Wear Leads the Season's Styles

Out door life has set its distinguishing mark on Spring wear for 1922 and the garment of most frequent service will be on sport lines. With the fringed skirt and sharply contrasted color effects come a wide variety of decisive novelties which will appeal to the woman who enjoys being most attractively clad
Priced

$5 to $25

Gold Stripe brand silk hosiery The hose with the most satisfaction. Lisle top

$2.00

Women's Pussy Willow Bloomers, a new model, designed for comfort and extended wear and especially designed for wear with new spring suits

$5.95

Spring Frocks in Lovelier Colorings

While designs have struck many new notes in the quite different styling of dance and dinner frocks—it is in the sheer beauty of their vivid colorings that these fluffier costumes offer their most striking effectiveness.
Priced

$25 to $85

The Style Center
WHERE THE DISCRIMINATING WOMAN BUYS

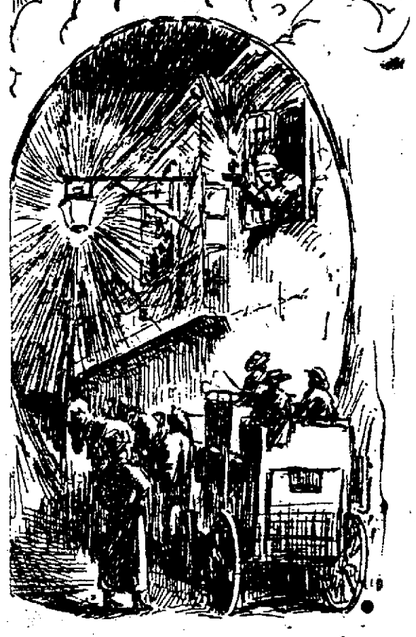

PUBLIC SERVICE

Article II

Hazards of Civilization

A saying often demonstrated is this, "One never appreciates good health until one has lost it." That is, one never properly values two good eyes until one is lost, or two good ears until the hearing is impaired, or two good legs and two good arms to perform the thousands of actions inseparable from a normal existence until one has become crippled.

In comparing public utility companies with the serviceable organs and limbs of the human body it is not intended to imply a likelihood of discontinuance, but only to give a vivid impression of the value and importance to society of the functions they perform. It may be said that the modern utility occupies something of the relation to the municipal body that the eyes, ears, legs and hands bear to the body of man. When the municipal body is functioning properly, one gives small thought to those agencies which contribute. But let one of these agencies fail even momentarily and how quickly the discomfort is felt! Let sickness attack the body corporate, and the city and each citizen find that they are closely bound to the utility and it to them, that this relationship cannot be unwisely tampered with except to the injury of all three.

Let the electric lights and power fail for a few days--- No theaters, no brightly lighted streets, social intercourse halted by darkness! Gloom in the place of cheer, fear in the place of assured safety! Would it not be as if cold, menacing Solitude had descended from its den in the wilderness to take possession of mankind? Deprived of power, factories would shut down, to go back to the old coal or wood stove with the needy suffer!
ment should continue, what a grievous thing its dirt and ashes, its burdensome tending!

Let the gas supply halt--- Warm food becomes unobtainable, many homes are cast into darkness and left without heat! And, if the ail-

Let the electric rail lines fall upon misfortune--- Working days cut short, visiting precluded, all industry and business instantaneously and seriously crippled!

Let the telephone service suffer a stroke--- Complete and immediate cessation of urgent social and business intercourse: Think of the mighty character of the dislocation that would be visited upon all human activity! Think of being deprived of magic voice contact with friends and neighbors, with business associates one or a thousand miles away! Would it not be slipping back into the shadow of a relatively primitive age?

Let the waterworks falter, become paralyzed--- No filtered water available for drinking or washing purposes, the populace of a city driven to swallow the polluted contents of old wells, cisterns and streams! Typhoid and a hundred other plagues soon raging! Lives jeopardized by fires against which there would be little or no protection! Who could sleep peacefully with such a menace hanging over the heads of his loved ones?

One might continue indefinitely the painting of such a picture and in much darker colors than these. But is it necessary? Surely it must be apparent that no matter what feeling a citizen may have entertained he is in the same boat with the utility and it cannot be injured without corresponding injury to him and to his city. That is the hard truth of the situation.

THE MAN OR WOMAN WHO MAINTAINS AN ATTITUDE OF UNREASONING HOSTILITY TOWARD PUBLIC SERVICE COMPANIES IS JUST AS UNWISE AS ONE WHO ABUSES HIS HEALTH. And even more remiss is the individual who dismisses all public service problems with a cynical observation, unmindful of, or indifferent to the facts.

THE PLEA OF ALL UTILITY OPERATORS IS FOR OPEN-MINDEDNESS AND REGULATION BASED ON REASON!

THE OHIO PUBLIC SERVICE CO.

405 Broad Street

NOTE: This is the second of a series of six advertisements on the subject of Public Service. Statistics and data employed in the preparation of these articles result from an exhaustive nation-wide survey of conditions in the public service field and are not intended to be specifically descriptive of conditions in any particular city nor to reflect in detail the views of any particular utility company.

Copyright, 1922, Bullock & Calkins Co., Indianapolis, Ind.

Case Swimmers Here Saturday

With the possible exception of a swimming exhibition at a later date, the biggest aquatic treat for Elyria this season will be a meet of the local "Y" team with Case University team of Cleveland Saturday of this week.

As to the standing of the Case team it will suffice to say that last week they very badly trimmed the Wooster college boys at the Case pool.

The Elyria swimmers, although they have not always received the top side of the score this year, have proven their mettle and shown a game fighting spirit.

Coach Young of the "Y" states that he fully expects to spring a surprise on the Case boys and send them back to the big city badly defeated. The coach further announces he has given the aquative performers a much needed rest during the past week but has planned a stiff program before the meet.

The meet will start at eight o'clock and the usual program, 20-yard free style, 40-yard free style, 100-yard free style, 40-yard backstroke, plunge, fancy diving and 80-yard relay.

Entries as yet have not been announced.

HARRY GREB NOW WANTS TO MEET DEMPSEY

NEW YORK, Mar. 14.—"Bring on Georges Carpentier and then Jack Dempsey!" today was the battle cry of Harry Greb, Pittsburgh light-heavyweight.

By his tantalizing victory over St. Paul Tommy Gibbons in their 15 round battle in Madison Square Garden last night, Greb won the right to be matched with Carpentier to fight for a chance at Dempsey's crown.

Harry's victory was tantalizing because throughout the entire fifteen rounds in his awkward but effective way, he sidestepped the sleeping potion residing in Tom's gloved hands, at the same time coming in time after time and peppering the slugging Tommy with rights and lefts to the head, face and body.

There was no doubt about the justice of the judge's decision which gave the bout to Greb. Gibbons might have won the bout at any minute, with one crashing blow, but 13,000 persons who packed the Garden, waited in vain for the crash to land. That it never did land was due to Greb's tactics of dazzling the St Paul battler with his speed and stamina.

GENERAL PHONOGRAPH WIN CHAMPIONSHIP OF INDUSTRIAL LEAGUE

The championship of the Industrial League was decided last Wednesday evening when the General Phonograph by good hard playing, defeated the strong Columbia Steel Outfit 25 to 12. Should the Steel team have won, the League would now have a three cornered tie between the Enameled Products, General Phonograph and the Columbia Steel but as things did not turn out this way the championship goes to the General Phonograph team with the Enameled Products a close second.

The final standings entitle the General Phonograph and Enameled products to represent their League in the City Championships which will be held Wednesday, March 15th. Six teams are eligible for this championship.

The final standings of the teams are as follows:

Team	W	L	Av.
General Phonograph	7	2	778
Enameled Products	6	3	667
Columbia Steel	5	4	5.6
Western Automatic	0	9	000

Finnegan Seeks Revenge Tonight At Lorain Show

This evening Carl Finnegan, popular Elyria lightweight, will participate in a boxing show at Lorain staged by the Eagles.

At Finnegan's own request he has been matched against Tony Burns, of Cleveland, in a six round bout. This will be the second meeting of this pair. In the first bout which was a four round affair the referee gave the decision to Burns on points

Finnegan is confident he can even up the score this time and has trained faithfully for tonight. Burns is the only boxer that has scored a victory over Finnegan and that is one reason why he is anxious to meet him again.

Jack O'Brier and Young Kivi, of Cleveland, will be the headliners in an eight-round go. Kid Dudley county heavyweight champion meets Phil Bova, Cleveland, in an eight-round semi-final. Other bouts will be between Butch Bunder, Lorain, and Johnny Redella, Cleveland, six rounds, and the curtain raiser will be between Terrible Terry, Lorain's 45 pound champion and Young LaRue

SAN ANTONIO, Tex., March 14.—George Kelly, star first baseman and leading home run hitter of the National League, was on a Giant contract today, but terms were not made known.

PENN STAR HOPES TO CAPTURE BERTH WITH GIANT TEAM

Howard Berry in Giant unif

Howard Berry, whose athletic [illegible] with him fame at the Uni[illegible] of Pennsylvania, is now [illegible] among the rookies with [illegible]

THESE LIKELY LOOKING ROOKIES ARE DRAWING ATTENTION AT BRAVES CAMP

Above, Hugh Duffy O'Regan, left, and Jimmy Wilson. Below, Al Pierotti

These three youngsters are drawing the lion's share of attention from scribes and followers of the Braves at their training camp at St. Petersburg, Fla. Hugh Duffy O'Regan caught for the crack Boston college team last year and made a name with his backstopping and slugging. Jimmy Wilson is also a catcher and was with the New Haven Eastern League club last season. Incidentally he has a national reputation as a soccer player. Al Pierotti is a pitcher who starred with Washington and Lee university some years ago. He is best known as a professional football star.

Perrys Take Two From the Comets

Perry's bowlers and Comets rolled at the Temple alleys last night. Perrys team winning two out of three. The last game was a close one, and was taken by the Comets by the narrow magin of one pin Lisewsky rolled high for Perrys and Reedy was high man on the Comets.

Perry				
Jerry	161	192	157	510
D. Taylor	156	144	191	491
Ryan	153	172	169	494
Pfau	208	190	193	591
Lisewsky	187	227	167	581
Totals	870	925	871	2667

Comets				
R. Henke	139	174	172	485
Blind	160	160	160	480
Blind	160	160	160	480
Reedy	154	122	202	588
Nagy	171	161	178	510
Totals	824	847	872	2543

Electrics Lose In Close Series

The Lorain County Electrics lost two out of three games to the Temples at the Gala alleys last night but had the satisfaction of rolling high score in the second game making 1012. In this game Barber rolled 247 and Branson 254, coming back with 214. Fell for the Temples was high man with two 200 games.

Temples				
Wilcox	186	170	170	526
Peachy	169	211	183	563
Fell	223	200	180	603
Hull	165	187	211	563
Henke	132	201	164	497
Totals	875	969	918	2762

Lorain County Electric				
H. Hart	167	171	146	484
Barber	149	267	181	597
Branson	185	254	214	653
Kerr	181	145	155	481
Tite	173	175	143	491
Totals	855	1012	839	2706

Sporting Notes

Charles Rentrop the Belgian wrestler, is cleaning up in the Southwest, having won sixteen straight bouts.

Several American jockeys have been riding at St Moritz, Switzerland, where there is racing on the frozen snow

Jack McAuliffe is still scouring England for a good heavyweight prospect to toss into the ring with Jack Dempsey

That the Giants' pitching staff is shot to pieces thus early in the year, is the woeful tale that floats out of San Antonio

'Tis said that Champion Jack Dempsey will demand the same money to fight Wills that he received from his Carpentier bout, something like $300,000.

It is said that Jimmy Wilde, flyweight champion, may not be able to box again because of a recent injury received in horseback riding in England

"Babe" Ruth got $500 for a home run, and the rest of the Yanks get tremendous and prolonged applause for swatting a four-baser.

Outside of keeping the eighteen fighters in his stable at work, Leo Flynn, the New York manager, hasn't a care in the world.

The Red Sox have disposed of many star players, but that doesn't prevent some of the remnants holding out for a bit more money

"Pekin Kid" Herman, who claims to have had 100 battles with nothing like a K O opposite his name, wants a fling at Johnny Buff's bantam title

Piloted by Manager Tris Speaker, the Cleveland Indians have become social lions in Dallas. At a recent ball Tris lead the grand march, with a movie queen as his partner.

The St Louis chamber of commerce asks the question, "What is wrong with St. Louis?" They want to know what is wrong even before the big league season opens.

Sam Harris, the theatrical manager, is collecting a string of horses and will return to the turf. Twenty years ago Harris and his partner, Paddy Sullivan, owned a stable of high-class runners.

No wonder Connie Mack is pleased over signing Doc Johnston for the Athletics. As a member of the Cleveland team Doc hit for about 400 every time he visited Philadelphia.

SPORT FLASHES

DALLAS, Tex., March 14.—With rain again threatened today after the heavy downpour yesterday, members of the Cleveland baseball squad were getting only inside practice today, but the players are rapidly rounding into form and releases are to be handed out shortly to some of the heavy list of recruits brought south

ZANESVILLE, March 14.—Harry Krohn, Akron, and "Soldier" Buck, Louisville, fought a fast 12-round draw. "Farmer" Stewart, Newark, had all the best of an eight-round go with "Kid" Charles, Akron.

TAMPA, Fla., March 14.—Some of the Nationals are not rounding into shape as speedily as Clark Griffith would like. Walter Johnson, "the Washington pitching staff," is sick. Joe Judge, the regular first baseman, is not in good shape. He fainted yesterday during a stiff workout, due to the effects of a previous illness, the club doctor said. Catcher Val Picinich has come to terms and signed up after holding out for six weeks

INDIANAPOLIS, Ind., March 14.—Bryan Downey, of Cleveland, decisively defeated Frank Carbone, of New York here last night. Downey had far the best of the ten cantos and the other three were even. Carbone was rushed through the ropes and oft the platform in the first round, but was not hurt.

NEW ORLEANS, La., March 14.—Announcement by Manager Miller Huggins that Babe Ruth will not get a $500 bonus, nor any other kind of a bonus for every home run he clouts this season, featured Yankee activities yesterday. Colonel Ruppert, in New York, said Babe is working on a straight salary.

JACKSONVILLE, Fla., March 14.—Full steam ahead for the five workouts remaining on the Dodger schedule before they depart from Jacksonville Friday, was ordered by Manager Robinson today. Burleigh Grimes, star pitcher, is working out with the team, although he hasn't signed a contract.

PHILADELPHNA, March 14.—Lew Tendler, Philadelphia lightweight, last night defeated Alex Hart, Lorain, in an eight-round bout. The Philadelphian had the better of every round.

NEW YORK, March 14.—The challenge of Roumania for the Davis cup today brought the total number of entries in the tennis [illegible]

World Sport Events Today

Golf

Close of the Southern circuit open tournament at De Land, Fla

Wrestling

Stanislaus Zbyszko vs. Yousuf Mahmout, at Kansas City.

Boxing

Metropolitan amateur championships, at adison Square Garden.

Joe Dundee vs. Freddie Jacks,

Bakers Crossing

BAKERS CROSSING March 14—Harve Repp and family will move into the residence on the Radley farm recently purchased from George Kelsey. The place was originally known as the old Miller farm. Some repairs are necessary and redecorating also, yet Mr. Repp hopes to be able to occupy the place by the first of April.

Mr and Mrs O H Dirhlam attended Pomona Grange at Elyria, Saturday. Forty new members were initiated in the afternoon. Sunday the Dirhlams visited relatives in Sullivan.

Mrs. Wm. Radley was summoned to the bed side of her daughter, Mrs. Tom Lockwood who is quite ill at New London.

Emory Knapp spent Saturday in New London attending to some business.

Mr. and Mrs Chas. Hilman, Mr and Mrs. Vaugh Cole, Mrs. Luke English and Mrs Tom English were Sunday dinner guests at the home of Mr. and Mrs. G. A Cole

Mrs. Loyd Burkett of Huntington visited friends and relatives here Tuesday.

Several of the Salinski children are home having had the scarlet rash several days last week

Ralph Rickel and daughter, Leona, are rapidly recovering from a case of the mumps

Mr. and Mrs. Ed. Wilcox were Sunday visitors at the home of Mr. and Mrs. Minert Laborie.

Elvin Thudium spent the week end at his home and Sunday afternoon the family accompanied him on his return to Nova where he is employed.

Mr. and Mrs Horace DeCliffin spent Sunday with the Hewett family. Miss Florence Hewett visited friends in Oberlin, Sunday

Richard Heffner, Jr., spent Sunday with his grand-parents Mr and Mrs. Richard Heffner.

Mrs. Jno Heffner entertained Mrs. Chas Hicks and son Fred, Thursday and Friday. Mrs Heffner spent an afternoon with Mrs. Simon Rice at Spencer last week.

John Arndt, of New London, dined with the Beckleys Monday noon. Mr. Arndt is a lumber man and has purchased considerable ash lumber around here lately.

Friday afternoon Mrs Beckley and Mrs. Loughery called on their neighbor Mrs Alton Crumpe, whose little son Bruce has been quite ill.

William Ward and little boys, with Frank Scott, of Elyria were visitors at the home of Mr and Mrs. Robert Scott Sunday

Lester Kelsey is gaining in health and is quite anxious to see weather to get warm so he can be out again.

WHEAT AND CORN BOTH TAKE DROPS

COLUMBUS, March 14.—Corn stored by Ohio farmers today totals 63,700,000 bushels, compared with 80,000,000 a year ago, and 64,000,000 two years ago declared C. J. West, federal-state agricultural statistician. The average price is 55 cents per bushel, as against 60 cents last year, and $1.45 two years ago, he said.

The amount of wheat now stored on Ohio farms, West estimated, is slightly below 7,000,000 bushels, compared with over 9,000,000 last year, and 11,000,000 bushels two years ago. Price of wheat now averages $1.29, as against $1.70 last year, and $2.31 in 1920, West said. Oats stored on the farms in Ohio aggregate 14,000,000 bushels, compared with 31,000,000 a year ago and 16,000,000 bushels two years ago.

OBERLIN

PROF. T. C. MENDENHALL DELIVERS TWO LECTURES

OBERLIN, March 14—Professor of physics at Ohio State university now of Ravenna, O., spoke Monday afternoon and evening before the combined biological and physical science clubs. The subject of the afternoon lecture was "Characteristic Curves of Composition," and that of the evening lecture, "Standard Units of Measurement."

Dr Mendenhall has occupied several government positions of great importance, including superintendence of weights and measures, superintendent coast and geodetic survey, delegate to International Electrical Congress, which decided upon the electrical units of measurement now in use the world over.

MISS MARGARET HABEL HOSTESS TO SOCIETY

OBERLIN, March 14— Miss Margaret Habel delightfully entertained thirty-five members of the L. L. S., the largest literary society of the college, at her home on Monday evening. The houuse was beautifully decorated in accordance with St. Patrick's day and the program of stunts and games were carried through in the same manner. Delicious refreshments, carrying out the green and white color scheme, were served by the hostess.

Favors of lolly pops, disguised as St. Patrick costumes, were given to each guest. Prizes of green snakes, toads and other green animals were given the winning contestants.

OBERLIN PERSONALS

OBERLIN, March 14— Mrs. Fred Angle is ill.

Miss June Davis was operated on at the Oberlin hospital Monday She is getting along nicely.

John Butler of Brownhelm spent Monday with relatives here.

Mrs. Walter Persons and Albert Behr are expected home from Colorado today.

Senator J F Burke of Elyria was the guest of Rev. N. Van der Pyl at a meeting of the Social Science club held in Park hotel, Monday. Dinner was served to twentyone members and guests, after which there was a program. Dean C. N. Cole is chairman of the committee of college presidents and deans on the subject of academic freedom. He read a resolution of that organization to be passed on at their next meeting. A general discussion followed.

The social committee of the Oberlin Rod and Gun club held a meeting in the People's bank parlors, Monday eevning. The committee are making great plans for ladies' night, which will come some time during the week of the 25th. The date is not definitely set, as there are so many other things on that week.

Mrs. Gibson and Mrs. Baumhart, who were knocked down by an auto two weeks ago were able to attend their classes at high school on Monday. Miss Kepler and Mrs. Loveland are still unable to be out.

Mr. and Mrs. Carrier and daughter Vanessa of Rochester, expect to locate in Oberlin soon.

Mrs. H. H. Hosford of Cleveland, state treasurer of the Home Missions department will give a talk at the James Brand house, Wednesday afternoon at 3 o'clock. Her subject will be "Missions in Porto Rico." This meeting will be the annual thank offering meeting for the Ryder Memorial hospital. Special music will be included in the program. A reception will follow.

Mrs. Maitland, Mrs. Yeamanns, Mr. Richie, Mr. and Mrs. Hull and Mr. and Mrs. O. E. Peabody were entertained at dinner, Sunday evening at the home of Mrs. Majorsack at Lorain. Mrs Majorsack is an opera singer and is at home for a rest at present. Her stage name is Bettina Freeman

H. M. Metcalf of Wakeman spent Sunday with his sisters, Miss Marion Metcalf and Mrs. A. S. Root.

Keyes Metcalf of New York spent the week end at the home of his wife's parents, Mr. and Mrs. W. B. Gerrish on East College street, and visited his sisters, Mrs. Root and Miss Metcalf.

Mrs. James Brown and Mrs. Anson Cheyney of Cleveland spent the week end with Mrs. Cheyney's mother, Mrs. Martha Squires of West Lorain street.

Mr. and Mrs. H. F. Smith, Mr. and Mrs. W. D. Hobbs and Mr. and Mrs. O. E Peabody were entertained at dinner at the home of Mr and Mrs. Thomas Henderson, Pinehurst, Friday night.

Mrs. Ainsworth and daughter Mary of Moline, Ill., are visiting their son and brother, Charles Ainsworth, who lives at the Men's building. They are being entertained at the home of Mrs. O. E. Peabody.

Mrs. Lawerence and the young women of Talcott hall gave a tea Saturday afternoon. It was a St. Patrick's day party. The decorations and refreshments were in keeping with the day. Irish dances were done by some of the girls of the house.

See the Stevens Troupe of Highland Dancers at the High School Auditorium on Friday Night, March 24.

BEECHAM'S PILLS Safest and best family medicine

Mr. Roy Wallace Tells How Cuticura Healed Eczema

"Eczema broke out in little, red pimples on my limbs. The itching and burning were worse at night and in my sleep I would scratch causing the eruption to get inflamed. I was treated but got no relief. I began using Cuticura Soap and Ointment and after using two cakes of Cuticura Soap and two boxes of Cuticura Ointment I was healed." (Signed) Roy Wallace, R. R. 1, Box 34, Dover, Tenn.

Keep your skin clear by using Cuticura Soap and Ointment for every-day toilet purposes and Cuticura Talcum to powder and perfume. Bathe with Cuticura Soap and hot water. Before bathing, touch pimples and itching, if any, with Cuticura Ointment. Dry and dust lightly with Cuticura Talcum.

Sample Each Free by Mail. Address: "Cuticura Laboratories, Dept. H, Malden 48, Mass." Sold everywhere. Soap 25c. Ointment 25 and 50c. Talcum 25c. Cuticura Soap shaves without mug.

OUCH, LUMBAGO! RUB PAINS FROM SORE, LAME BACK

Back hurts you? Can't straighten up without sudden pain, sharp aches and twinges? Now listen! That's lumbago, sciatica, or maybe from strain, and you'll get relief the moment you rub your back with soothing, penetrating St. Jacobs Oil. Nothing else takes out soreness, lameness and stiffness so quickly. You simply rub it on your back, and out comes the pain It is harmless, and doesn't burn the skin.

Limber up! Don't suffer! Get a small trial bottle of old, honest St. Jacobs Oil from any drug store, and after using it just once you'll forget that you ever had backache, lumbago or sciatica, because your back will never hurt, or cause any more misery. It never disappoints, and has been recommended for 60 years.—Advt.

TAX DAY IS COMING

We recommend the 8% First Preferred (Non Taxable) Stock of The Higbee Co., Cleveland, O. Price $100 and Accrued Interest.

THE TILLOTSON & WOLCOTT COMPANY 303 Bank Bldg.

Kelly-Springfield, Goodrich, United States, Pennsylvania, Fisk and Columbia

TIRES

On 30-60-90-DAY CHARGE ACCOUNTS At

CASH PRICE

R. W. BENNETT

109 Mill Street. Phone 2026 THOMAS PLAN PHONE FOR A SALESMAN

PREST-O-LITE'S Double Message to Car Owners

Here is a two-fisted battery offer to the owners and drivers of automobiles: Prest-O-Lite's 1922 prices, The Greatest Battery Values:

Prest-O-Plates, the greatest advance in battery making.

Either one singles out Prest-O-Lite from other batteries. Combined they make it a battery value without a rival.

Money-Saving Figures

Prest-O-Lite Batteries represent the greatest value in years. Consider that you can buy a regular Prest-O-Lite Battery for popular makes of light cars for $19.90 (trade-in price).

Here are other outstanding values: $24.50 (trade-in price) for a 6-volt type serving

BUICK OAKLAND MAXWELL HUDSON CHANDLER ESSEX

12-volt type at $32.30 (trade-in price) that serves

MAXWELL DODGE FRANKLIN

There are *similar reductions* on every Prest-O-Lite Battery, and Prest-O-Lite builds a *correct type* of battery for every make of motor car and truck.

Yes, With PREST-O-PLATES

These are not special models. They are top-quality Prest-O-Lites, with the famous Prest-O-Plates.

Prest-O-Plates are as different from ordinary battery plates as gold is from gilt. They combine *unusual hardness* with a *peculiar porosity*. None of the old *plate compromise* between hardness and porosity. Prest-O-Plates have both.

This explains their *ready dependable reserve* power in biting *zero* weather, and their *non-buckling*, heat-resisting strength in *summer*.

Experts say that they are the world's best battery plate, and this is the same as saying that Prest-O-Lite is the world's best battery.

For the life of a battery is in the plates. *You never need a new battery until the plates in your old go bad.* As long as you have live plates, you have a battery.

Doubly Guaranteed

And every part of a Prest-O-Lite Battery is worthy, in material and workmanship, of Prest-O-Plates.

That is why 87 leading manufacturers specify Prest-O-Lite as original equipment, and "the list is growing."

Every Prest-O-Lite is backed by the regular Prest-O-Lite guaranty, a definite obligation, *plus* a spirit that says the *car owner must be pleased.*

Use PREST-O-LITE Service

It is our business, as part of Prest-O-Lite Service, the oldest organized service to motorists, to carry out this spirit; and to see that you get every bit of life out of a Prest-O-Lite Battery.

But, no matter what battery you have, use our Service Station. You will find our experts ready to help you prolong the life of your battery. No one here will tell you that you need a new battery until you do. Come around today.

Elyria Storage Battery Co.

128-130 E. Bridge Street

THE OLDEST SERVICE TO MOTORISTS

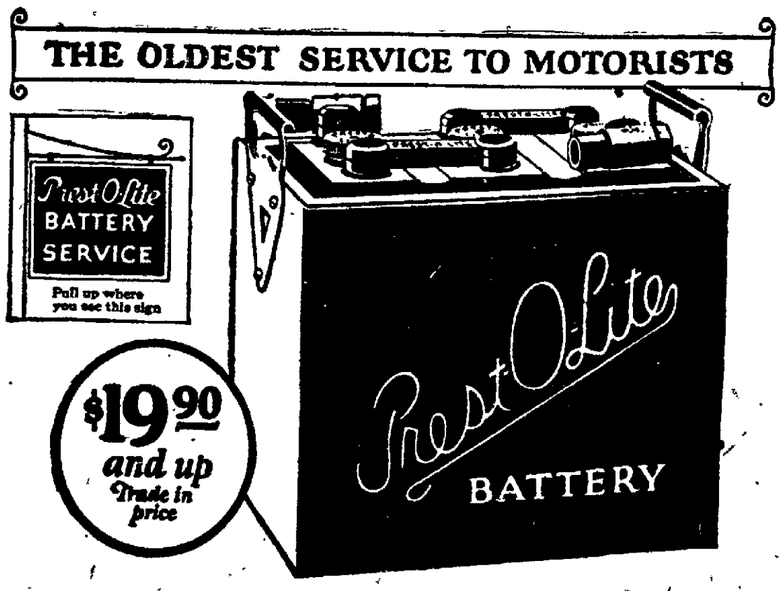

[Headquarters for Prest-O-Lite's special battery for radio purposes]

COAL COAL COAL

If you would have your last ton this season be the best, order—

BLACK JOE

Kennedy & Bartholemew

Phone 2477

CHRONICLE-TELEGRAM CLASSIFIED ADVERTISING

READ FOR PROFIT! USED FOR RESULTS!

ALL ADS. CASH—8c line (5 average words to the line) except Real Estate

LOST, FOUND REWARD

LOST—Pearl necklace between 527 Woodland Ave. and Stop 10, Lake Ave. Please leave at 20 Century Bldg., Elyria. Reward

BUSINESS PERSONALS

IMPERIAL FURNITURE CO.
Phone 2663
East Broad Street Bridge
10 Years in Elyria
UPHOLSTERING, REPAIRING, CABINET WORK, REFINISHING

EYMAN'S TRUNK AND LEATHER STORE
Will Save You Money on all kinds
Trunks, Traveling Bags, Suit Cases and Ladies' Hand Bags and Purses
572 BROAD STREET

GENERAL MACHINE WORK—
Special Threads or Nuts
Any Engine Fixed—Phone 9562
HICKS' GARAGE AND MACHINE SHOP

A HOUSE WITHOUT ELECTRIC LIGHTS is not up-to-date.—Let Us give you an estimate to wire yours. "We have no rent."
ELECTRIC SERVICE CO.
1212 West Ave. Phone 2663

WALL PAPER, PAINTING
Estimates Furnished
Wall paper samples brought to your home. First-class work guaranteed.
E. A. LEWIS, Phone 9231.

EXPERT CYLINDER GRINDING
Oversize Pistons and Rings.
"Motor Better Than New."
ELYRIA MACHINE CO.

NOTICE TO THE PUBLIC.
If you are thinking of installing a furnace in your home, why not call phone 6924. It will cost you nothing for an estimate. Spouting, sheet metal work of all kinds done at a reasonable price. Work guaranteed done by experienced union man. Shop at residence, 434 East Ave.
P. C. BIDDLE

U S L BATTERY
SERVICE STATION
GET OUR NEW PRICES.
15 Month Guarantee.
All Makes Batteries Charged and Repaired.
M. C. BOSWORTH.
70 Broad St. Phone 2929.

EXPERT SHOE REPAIRING SHOP
104 WEST AVE.
(Jackson-Hotel Bldg.)
Men's Half-sole, sewed $1.25
Ladies' Half-sole, sewed 90c
Shoes will be rebuilt—Look like new
SHOE SHINING PARLOR.

SUITS SPONGED AND PRESSED 25 CENTS
593 W. Broad Street. Phone 2675
ROYAL CLOTHING STORE,
Next to Whitehouse Bakery

PHONE 2768.
EUREKA UPHOLSTERING SHOP
BIG REDUCTION PRICES
Furniture repairing, cushion work, and refinishing, first-class work. Phone 2768 or send card to 532W. River St.

WANTED—MOVING
LOCAL OR LONG DISTANCE
(Covered van)
$2.50 per hour, or Contract.
O. E. BROOKS, Phone 7104.

Increase the Price to Lessen the Cost
Remember the Tomorrows.
ROOFING, SPOUTING AND FURNACE REPAIRING.
FAVORITE AND ROUND OAK FURNACES
A. G. OLMSTED & CO
Res. Phone 5152 Shop, 105 Water St.

WE WARRANT OUR WORK
to Stand the Test in Quality to any on the market today.
We Make Old Mirrors New
LEE'S MIRROR AND PLATE WORKS,
140 West St. Phone 37491

S. C. WHITE LEGHORN CHICKS AND EGGS
Chicks and eggs from trap-nested, bred-to-lay, with 200-egg records.
PHONE 30424.
Stop 5, Lake Avenue.

NOW IS THE TIME
TO HAVE THOSE WINDOWS REPAIRED.
ELYRIA WINDOW GLASS CO.,
111 Mill St. Phone 2069.

APARTMENTS FOR RENT

FOR RENT—5-room furnished apartment, suite 3, 100 Grace Ct

FOR RENT—Two light housekeeping rooms, furnished. 111 Huron St. Phone 36501.

FOR RENT—3 fine light housekeeping rooms. Protestants only. No children. 322 8th St.

FOR RENT—Two furnished rooms for light housekeeping, all conveniences; adults only. 113 Park View Ct.

REAL ESTATE FOR RENT

FOR RENT—East Ave., eight rooms; water, gas, 1 1-2 acres land, chicken house, $30 month.
R. A. OSBORNE.

FOR RENT—5 rooms and bath, upstairs. 237 East Third street Phone 37001.

FOR RENT—Garage; electric light, water, paved alley. Arthur O'Donnell, phone 2920

FOR RENT—April 1st, 5 down-stair rooms, modern laundry in basement 920 East Ave.

FOR RENT—Rooming house down town, 716 West Broad St; steam heat, electric light, garage. $60. Phone 38054.

WANTED TO RENT

WANTED—A nicely furnished home, four, five or six rooms, by the first of April or before. Box A-305. Chronicle-Telegram

WANTED TO RENT—Five or 6-room house Phone 33324.

ROOMS FOR RENT

FOR RENT—3 furnished rooms with private bath. Adults only. 630 East Ave. Phone 9123.

FOR RENT—Furnished room for gentlemen. 313 East Ave., rear.

LIGHT HOUSEKEEPING ROOMS

FOR RENT — Light housekeeping suite four rooms. Five minutes from square, all conveniences. 116 Water St.

FOR RENT—Rooms for light housekeeping, centrally located. Phone 5612.

WANTED—ROOMS

WANTED—By man and wife, no children, two furnished rooms near Third and East Ave. Must be first class. Box A-304, Chronicle-Telegram.

POSITIONS WANTED

WANTED—Work in private family. Inquire 124 Woodford Ave.

WANTED—Position as housekeeper in small family. Phone 30122.

WANTED—FEMALE HELP

WANTED—Girl for general housework. Apply 354 Oxford St.

IF YOU ARE INTERESTED in selling a line of household necessities we have territory open for two or three agents. Experience in soliciting not necessary but preferable. Apply between hours of 9 and 12 a. m., Gloria Products Co., 425 Second St., Elyria, O.

WANTED AT ONCE—Chocolate dipper with some experience. Apply Paradise Soda Grill.

WANTED—Several young business women to sell an attractive insurance policy. Entire or part time. Apply in person to S. J. George, 303 Bank Bldg.

WANTED—Saleladies for ready-to-wear and millinery; experienced only. Apply Elyria Dry Goods.

WANTED—MALE HELP

WANTED—Married man to work on farm. Apply mornings only. Stop 28, Norwalk division Green line P. J. Phillips.

WANTED—Several young men to sell an attractive insurance policy. Entire or part time. Apply in person to S. J. George, 303 Bank Bldg.

MISCELLANEOUS WANTS

WANTED—Dress-making and common sewing. All work to be done at my home, 527 East Ave., Elyria. No phone.

WANTED BOARDERS—Room and board $8.00 per week. Coal Dock Restaurant, phone 2760.

WANTED—Window washing and general house cleaning work by experienced men. Call 36401.

REAL ESTATE FOR SALE

HOUSE WANTED—List your property with W. Kilroy. I have lots of buyers. 308 Broad. 2698. Open nights.

FOR SALE—Fine eight-room house, harwood finish throughout, double garage. Park Ave., near Boulevard. Owner leaving city. Phone 2015 days, or 2291 evenings.

IF YOU OWN REAL ESTATE and wish to sell it, save time by seeing us. We are furnishing the finest real estate service in the city. Our Cleveland office puts us in touch with unlimited prospects we otherwise could not reach. We sell property, nothing else. Call Mr. Clonan, 2293.
KNIGHT-NORRIS-GIBBS CO.
West Market Building

$3100—6 rooms, bath, furnace, Elect., newly papered and painted, close in, big square house; easy terms.
South Side—6 rooms, polished oak floors, sun-parlor, sleeping-porch, 2 furnaces, French doors, garage; bargain. People need money.
Eastern Heights—Bungalow, 6rooms, polished oak floors, brick fireplace, large living room with clothes closet, mirror doors, clothes chute.
$500—6 rooms, bath furnace, Elect., south side, fine street, newly papered; cheap for quick buyer.
3 Acres, muck soil, Cleveland street, close in, only $1300; terms. Open nights.
108 Broad. 2698. **WILLIAM KILROY**

HERE its one you can't afford to pass up—4 acres of good land, some fruit, 8-room house, electric lights, good out bldgs, an elegant truck or chicken farm: Close to car line Price $3300
H. B. STOUGHTON,
28 Redington Bldg. Phone 2179

$5500—Eighth St., 8 rooms, sleeping porch, modern home, garage.
R. A. OSBORNE

FOR SALE—South side, 6-room house, bath, hard-wood, electric lights, furnace, large lot, $5700.
FOR SALE—East side 6-room house, bath. Can be bought for $4200
PHONE 2658

FOR SALE—2 lots on Princeton, near Park; 3 lots on Oxford; 2 lots on Kenyon; 3 lots on Broad.
R. A. OSBORNE.

FOR SALE—East side, modern six-room house, oak finish, good lot; price $4500. One-half cash, balance at 6%. Carl H. Smith, 120 Middle Ave.

FOR SALE—A splendid 5-room modern house located at 1273 East Ave., is for sale and the first reasonable price will be accepted with reasonable terms. Lot 42x165, with excellent fruit trees. Cement drive to garage and all hardwood floors in home. Owner leaving city. Call at 1273 East Ave.

FOR SALE—2 lots, West 10th street. Phone 38432.

LOOK AT THIS—7-rooms and bath, modern in every way, located near hospital; hardwood throughout; an ideal home. The price is right. See Mr. Clonan.
KNIGHT-NORRIS-GIBBS Co.

FOR SALE—Buy direct from owner. $6200—7-room, up-to-date modern home, hardwood finish, lot 43x150. Improvements paid. Located on Laundon St., 165 feet north of entrance to Park Ave.; fine location; stores and schools convenient. Apply P. O. Box 332, Elyria.

6-room modern bungalow, large lot; $3900
6 and bath, hardwood finish and floors; built in features, garage; nice lot with fruit; $5250.
Choice South Side, close in; 10 rooms, 2 baths, modern conveniences, exceptionally large lot; double garage. Can readily be made a two-family and a fine investment.
G. R. ALLEN & SON, 802 Bank Bldg.

FOR SALE—Here is a bargain, buy direct from owner. $5100, 7-room modern home, lot 40x165, located on 12th St; improvements, clear street and surroundings fine, good neighborhood; property in good condition. Apply Box A-302, Chronicle-Telegram.

A BARGAIN in 6-room house; furnace, paved street, large lot, close to school in Oberlin. Price for quick sale $2200.
H. B. STOUGHTON,
28 Redington Bldg. Open Nights

HAVE good building lots, that will trade in as down payment on home. Call 2179.

WANT TO TRADE—3 lots in Acre Farms Allot., each 44x140, for Ford roadster with truck body. Must be in A-1 condition. Chas. H. Manning, 4 Crehore Ct., Elyria.

FOR SALE OR RENT

FOR RENT OR SALE—Modern six-room house on Homer St. Inquire 304 Elyria Block, John Faiser Bro. Co.

FARMS FOR SALE

FOR SALE—Fine 50-acre farm close to Elyria; good buildings, fruit, good fences. $1,000 cash required Price $5700.
R. A. OSBORNE
20 Cenntury Bldg. Elyria

FOR SALE—130 A. 1-2 mile from town, on cement road, good 12-room house bank barn 30x60, other out-buildings. Price $105 per acre
GILBERT BROS.
23 Redington Block, Elyria

FARM FOR SALE OR TRADE—Consisting of 240 acres, 7 miles from Elyria, on improved road, two houses, good out-buildings, two new silos gas well. Will trade for smaller farm of about 50 to 75 acres, would consider city property up to $7000.
MILLER & BILLINGS,
419 Elyria Block, Phone 2131

WANT A COUNTRY PLACE—Beautiful, modern home, hardwood floor, fire-place sun-room, double garage, every convenience, 3 acres of peaches. Would make ideal chicken farm. Located on Amherst road. Better get busy, this is a real buy. See Mr. Clonan, 2293.
KNIGHT-NORRIS-GIBBS Co.

13 A. Farm, 5-room house, barn, good land, variety fruit, on improved road, near street car. For quick sale $2000.
H. B. STOUGHTON,
28 Redington Bldg. Open Nights

FOR SALE—11 acre-farm, 5-room house, barn, chicken house; near South Amherst. $3000.
GUST KOLINSKI, 208 Ely Blk.

MISCELLANEOUS FOR SALE

FOR SALE—Apex cleaner, Rotarex washer. Service guaranteed. Electric repairing. F. E. Decker, Phone 35361.

FOR SALE—Corn stalks. Call 40211. J. N. Bailey.

FOR SALE—Baby chicks; also custom hatching. Beal Brothers, Telegraph road. Phone 30343.

FOR SALE—New Ford sedan, $650; and touring, $450. Box A-301, Chronicle-Telegram.

FOR SALE—16-inch wood. $4.00 per cord. Call Walton-Ice Co., 2867. Bell phone, Main68.

FOR SALE—E flat saxaphone. Call 7912.

FOR SALE—Sound wood, $3.25; delivered. Also want to buy a deacon calf. Phone30104.

FOR SALE—Reed cream color baby carriage. First class. 35371.

FOR SALE—China rack and side-board. 162 Clark St

FOR SALE—1916 Ford roadster, 1919 Ford ton truck. Make an offer. Must sell this week. Phone 2353.

FOR SALE—Vises, 300 high-grade slightly used, 4-in and 5-in jaws, 50 lbs. and up, choice $5.00 The Elyria Belting & Machinery Co.

GET those shafting hangers and pulleys to run your milk separator and washing machine at The Elyria Belting & Machinery Co.

FOR SALE—3 shares of Canadian I. T. S. stock. Box A-303, Chronicle-Telegram

FOR SALE—R. I. Reds, stock and eggs. H. G. Stacy, North Ridgeville. Phone 39-L

FOR SALE—Five cheap work horses, harness and wagon. Phone 35984.

FOR SALE—Span of driving mares, age 7 and 8; double harness, three spring wagon. F. A. Coleman, Oberlin, R. F. D. No. 2. 477-R.

FOR SALE—Seven pieces of antique furniture. F. A. Coleman, Oberlin, R. F. D. No. 2. Phone 477-R.

FOR SALE — Incubator, Hover; brooder; also walnut trees. Phone 35674 89 Laundon St.

FOR SALE—Dodge half-ton truck Phone 35752.

WILL TRADE lot for Ford coupe. Phone 6613

LEGAL NOTICES

NOTICE TO CREDITORS.
Notice is hereby given by order of the Common Pleas Court of Lorain County, Ohio, that the undersigned has been appointed receiver of Yee Dong Gin, Proprietor of the Mandarin Restaurant and all claims of creditors should be on file with me in verified form on or before the 15th day of April, 1922, if the same are to be allowed, by said Court.
F. A. UNDERHILL, Receiver.
R. F. Vandemark, Attorney.
3-14-21-28, 4-4-11

RECEIVER'S SALE.
Notice is hereby given that I will offer for sale all of the stock and fixtures of the Mandarin Restaurant located on West Broad Street in the City of Elyria, on the 25th day of March, 1922, at 10 o'clock A. M., in the Court-house at the office of the Sheriff on said day.
F. A. UNDERHILL, Receiver.
3-14-21-1922

LEGAL NOTICE.
No. 18811
Edward L. Burke and Essie G. Burke, husband and wife, residing at 2001 Broadway San Diego, California, Bell Fowler and Harry Fowler, wife and husband, whose place of residence is unknown, and the unknown heirs, devisees, legatees and creditors, if any, of David Burke (sometimes written D. Burke) and Hannah S. Burke late of Lorain County, Ohio, and now deceased, will take notice that on the 20th day of February, 1922, Ghent (sometimes spelled "Jent") Abbey and Emma Abbey, husband and wife, filed their petition in the common pleas court of Lorain County, Ohio, in case No. 18811 against the above named parties and others, praying for judgment to quiet their title in fee in the following described real estate, to-wit:

"First Parcel:—Situated in the Township of Ridgeville, County of Lorain and State of Ohio and known as: A part of Lot Number Twenty-six (26) in the Township of Ridgeville and bounded as follows—Commencing at a point in the west line of said Lot, sixteen chains and forty-eight links (16.48 chs) south from the northwest corner of said Lot; thence south on said west line three chains and eleven and one-half links (3.11½ chs) to the north line of Thirty acres part of said Lot deeded Robert Watson by deed dated December 6th, 1869; thence easterly along said north line fifty-four chains and seventeen links (54.17 chs) to the east line of said Lot; thence north along the east line of said Lot four chains sixty-two and one-half links (4.62½ chs); thence westerly twenty chains and seventy links (20.70 chs) on a line parallel with the north line of said Lot and distant therefrom fourteen chains and ninety-seven links (14.97 chs), thence southerly about one chain and fifty-one links (1.51 chs), thence westerly thirty-five chains and fifty-one links (35.51 chs) to the place of beginning, containing within said bounds about twenty (20) acres of land.

Second Parcel—Also one other piece or parcel of land beginning in the center of the north and south road leading through said Township, at the north-east corner of the first described parcel of land in said Lot No. 26, and being the northeast corner of land in said Lot formerly owned by Heman Ely, running thence north along the center of said road twenty-six (26) rods to the south line of land now owned by Bridget Downey; thence west on Bridget Downey's south line far enough so that a line parallel with said road and extended from said north line to a line parallel with the north line and twenty-six rods therefrom shall contain ten acres of land. Excepting and reserving from said land a strip of land eight rod, and eleven feet in width taken from the north side of said ten acres, a portion of which is this day deeded by David Burke to Isabelle Jackson, said excepted piece containing about three and one-third acres of land."

Said parties are required to answer on or before the 15th day of April, 1922, or judgment will be taken against them as prayed for in said petition.
H. C. JOHNSON
Attorney for Plaintiffs.
2-21-28, 3-7-14-21-28

TIME TABLE.
LAKE SHORE ELECTRIC RY
Time Table Effective Sept. 6, 1921.
(From Lorain, Eastern Time).
Limited, East to Cleveland—7:50, 8:50 a. m.; 12:50, 2:50, 4:50, 6:50, 8:50, 10:50 p. m. Locals hourly from 4:25 a. m. until 10:25 p. m.
Limited, west to Vermilion, Berlin Heights, Norwalk, Sandusky, Clyde, Bellevue, Fremont, Fostoria, Findlay, Lima, Toledo and Detroit—6:30 8:30, 10:30 a. m.; 12:30, 2:30, 4:30, 6:30, 8:30 p. m.
Locals—5:25 a. m. to 9:25 p. m., every hour; 7:25 and 9:25 to Fremont; 10:25 p. m. to Norwalk and Sandusky.

MARKETS

LOCAL MARKETS

Butter, dairy	45
Creamery	45
Eggs, doz.	29
[illegible] York State cream	30
Brick	35
Limburger	35
Cottage, prepared	17
Sugar	6 1-2
Flour, best grade, 1-4 bbl.	2.50
Second grade	1-80
Corn meal, pound	4
Nuts, Brazil	20
Almond nuts	35
English walnuts	40
PRODUCE.	
Potatoes, pk	50
Potatoes, bu.	1.90
Sweet potatoes, lb.	10
Maple Syrup, gal.	2.40
Tomatoes, hot house, lb	25
Cucumbers, hot house, each	35
Head lettuce, lb	25
Head lettuce, lb.	18
Celery	15 20
Radishes, 3 bunches	10
Onions, dry	12
Cauliflower, lb.	40
Red beets	5
Spinach, lb.	20
Peppers	5
Fruit—Oranges	20 to 65
Tangerines	40
Lemons, dozen	40
Bananas, lb.	12
Apples, lb.	10
Cocoanuts	10c
Parsnips, lb.	10
Grape fruit	5, 10, 15
Cranberries, lb.	35
Mushrooms, lb.	75
FISH.	
Pickerel	20
Halibut, special	28
Pike	11
Fresh Mackerel	25
[illegible] Herring	[illegible]
Herring	15
[illegible] trout	35
White Fish	23
Lake Erie herring	15
Pike Cod	20
White bass	15
Oysters, quart	55
MEATS.	
Hamburg	15
Beefsteak	25-28-35
Roast	18
Boil	10
Veal steak	40
Roast	25
Chops	35
Stew	38
Pork Chops	23-28
Roast	25
Smoked ham	38
Sliced ham	50
Bacon	25-30
Lard	15
Leg of Lamb	40
Poultry, old, dressed	35
Springers	35
COAL.	
Pittsburgh lump	6.50
Pocahontas	9.00
Pocahontas, run	8.00
Bergholz, lump	7.50
Millfield, lump	8.00
Kentucky, lump	9.00
Congo	8.00
Hard coal	15.00
Petroleum Coke	14.00
GRAIN MARKET.	
Wholesale price paid to farmers:	
No. 2 wheat	1.30
New oats	40
Shelled corn, bu.	18
Hay, per ton	15.00
Straw, ton	10.00
Selling Prices.	
Bran, ton	34.00
Middlings	36.00
Flour, quarter sack	2.35
Buffalo Gluten, cwt.	40 00
Cotton seed meal	50.00
Salt, bbl	2.75
Hominy	1.80

FIELDS

FIELDS, March 14—Ford Bambridge is seriously ill with the flu. His sister Mrs. Fannie Wilford, is caring for him.

Roland Blaine and family are on the sick list.

Rev. C. C. Maple left Tuesday morning for Michigan

John Worcester, Sr., was taken to the Lorain hospital Sunday for an operation on his eyes.

The Ladies' Aid Society will meet Thursday in their rooms for dinner.

Mrs. E. Fields is spending several days in Elyria where she attended the wedding of a granddaughter.

Mr. A. D. Nye returned from St. Luke's hospital, Tuesday

Mr. and Mrs. Robert Blaine will occupy the home vacated by their son Roland and family.

E. Mitchell is under the care of Dr. Morgan. He is suffering from stomach and liver trouble.

Mrs. Harold Mitchell is not quite as well at this writing.

Frank Sayers has removed his family from the Mitchell farm to the Lon Nichols home in Eaton.

It is reported that John Shuster has sold out his garage business at the corners.

N. RIDGEVILLE

NORTH RIDGEVILLE, March 14.—Ford Fisher is again able to be out.

Mr. and Mrs. Henry Loescher spent Tuesday in Cleveland.

Mrs. Houck and daughter, of Cleveland, were guests of Mrs. Frank Bommer on Sunday.

Father Bashen, of St. Stephens, of Cleveland, spent Suunday with his parents on the Center Road.

Mr. and Mrs. Curry, who have been spending the winter in Cleveland, have returned to their home in Ridgeville.

Mr. and Mrs. Percy Eldred, of West Park, spent Sunday with their parents, Mr. and Mrs. H. Eldred.

Mrs. Fairbank and daughter Evelyn, spent Sunday with the former's sister, Mrs. Eldred.

Mrs. Matt Diedrick is quite sick at her home.

Dr. P. L. Morgan is again able to be out, for which his friends are very glad.

Mrs Bennett is again able to sit up.

Edgar Clark, who is still in Memorial hospital, is on the gain and hopes to soon be home.

Mr. Labenthaul's little boy is very sick.

The Malone child is slightly on the gain after a week's illness.

Harry Hopp is still quite sick, after a severe attack of grippe.

The Angel of Death entered the home of Mr. Matt Myers on Tuesday night, March 7th, and took Mrs. Myers who was suffering from double pneumonia. She was taken with this trouble on Sunday. She leaves to mourn her departure, a husband, five children, also sisters. Mrs. Myers had been in poor health for several years.

Wednesday, March 8th, Mrs. Ellen Saye departed from this life into the Great Beyond, after a brief illness of erysipelas.

Daniel Bassett's remains were laid to rest in the Butternut Ridge cemetery on Wednesday, March 8th.

The friends and neighbors were saddened on March 3rd to hear of the death of Mrs. Kate Kennedy-Smith who was born at Olmsted, Ohio, on October 22nd, 1859, the eldest of a family of seven children of whom only three survive her. Her early life was spent in Olmsted, where after completing her school life she engaged in teaching for several years. She was married to Charles P. Smith, of North Ridgeville on August 4, 1886. They began their married life in the house where they have ever since lived. Several years ago she suffered a severe attack of pneumonia from the effect of which she never fully recovered. With her husband she spent three winters in Florida in hopes of complete recovery for the past four years her health has been extremely delicate. She suffered much, but bore her suffering uncomplainingly. Early in this year she had a severe illness which culminated in her death on Friday morning, March 3rd. Her life was esssentially a life of service. When neighbors or friends were in sickness or trouble she always gave without stint of her strength, energy and means to help in every possible way.

Mr. Walker and family have moved to Avon.

SAGE TEA KEEPS YOUR HAIR DARK

When Mixed with Sulphur It Brings Back Its Beautiful Lustre at Once

Gray hair, however handsome, denotes advancing age. We all know the advantages of a youthful appearance. Your hair is your charm. It makes or mars the face. When it fades, turns gray and looks streaked, just a few applications of Sage Tea and Sulphur enhances its appearance a hundredfold.

Don't stay gray! Look young! Either prepare the recipe at home or get from any drug store a bottle of "Wyeth's Sage and Sulphur Compound," which is merely the old-time recipe improved by the addition of other ingredients. Thousand of folks recommend this ready-to-use preparation, because it darkens the hair beautifully, besides, no one can possibly tell, as it darkens so naturally and evenly. You moisten a sponge or soft brush with it, drawing this through the hair, taking one small strand at a time. By morning the gray hair disappears; after another application or two, its natural color is restored and it becomes thick, glossy and lustrous, and you appear years younger.—Advt.

MY MARRIAGE PROBLEMS

Adele Garrison's New Phase of

Revelations of a Wife

Copyright, 1922, by Newspaper Feature Service, Inc.

How Dicky Solved One Problem for Madge.

DICKY'S slur on my "sleuthing abilities," patently only a pleasantry, yet piqued my self-esteem.

"I don't know what you mean," I said pettishly. "What connection there can be between my having worked with Lillian in some secret-service work for the government, and the fact that I was traced to this hotel I can't imagine."

"I know you can't." Dicky returned with a galling hint of patronage in his tone, or at least it sounded that way to my inflamed imagination. "Therefore, I shall elucidate it to you in words of one syllable or thereabouts."

He paused, grinning down at me good-humoredly, yet with the same quizzical look which his eyes had held before and which made me long to slap him.

"In the first place," he said, "your mysterious friend is also a sleuth of parts"—his voice held the ironic raillery with which he invariably treats Lillian's government work and mine. "But whether one of Dad's own crowd—which I doubt, else he would not have needed that address for which he asked—or some one engaged in some nefarious plot"—he rolled the words sibilantly, and again grinned at me inquisitively—"we cannot tell. But one thing you can bank on—and you would have guessed it if your head hadn't tried to make a dent in that station door—he wasn't alone on that train."

"You mean—"

"That his side partner was never very far from his elbow or yours," Dicky returned patiently.

"A woman!" I gasped, comprehension dawning on me.

Madge Remembers.

"Probably—need not have been, just because a woman telephoned. But it was, no doubt, because they were able to keep such close tab on you in that woman's waiting-room. Try to think a bit. Did you notice any woman coming up those steps when the colored matron brought you up to the taxicab?"

I forced my bewildered thoughts over the trail I had taken from the waiting-room.

"I—I don't think so." I began, then as the pieces of the puzzle finally seemed to slip into place before my eyes, I gave a little exclamation.

"Of course! I remember now. There was a woman."

"I thought so." Dicky's tone was triumphant. "Think a bit before you try to tell me about it, and I'll venture to say you saw her more than once."

"You quite fancy yourself as a detective, don't you?" I retorted spiritedly.

"Greatest in the business," Dicky returned unabashed. "But you know I'm right."

"Yes, you are," I admitted, as the title of remembrance rushed upon me, nodding head. "I remember now, that as I was signaling the taxi at the head of the stairs, a little mouse of a woman with a small suitcase in her hand brushed past me and took another cab right in front of mine. I remember seeing the driver fussing with the wheel as if there was something the matter with it, so he did not start before us."

"My Husband, Mr. Graham."

"The usual trick," Dicky commented. "If you'd looked behind, you'd have seen that taxi sticking to you closer than death. And when you got out at the department store that dame with the suitcase was right on your trail."

"She must have been," I agreed. "For I remember now that when I registered at this hotel there were several people standing near-by, and I had a subconscious feeling that I had seen one of them before. I am sure I saw the same woman again."

"Of course. That's the way she got on to that phony register of yours. And that reminds me. I've got to get on of this. Holy smoke! Who's that?"

A knock had sounded on the door.

"It's the physician, I think." I said, rising from the chair where he had held me.

"You'll have to answer it," he said irritably. "Now I wonder, what Lest—"

He was patently much troubled, but I had no idea how to help him, though the knowledge of his attitude tower my whole edifice were made me tremble as I opened the door to the dapper little doctor who had attended me in the afternoon.

"Good evening," the rotund little physician began, evidently not seeing Dicky at first. "And how do you feel now? Oh!" his eyes fell on Dicky, standing figure. "I beg—"

"My husband, Mr. Graham, Dr. McDermott."

I saw Dicky bite his lips in vexation. Then I saw the physician start slightly and look quickly at me before he crossed the room with the conventional "Glad to meet you, Mr. Graham."

And it was only then I realized with a burning flush that I had introduced my husband under his own name, but that I, alas, was known to the physician and the hotel register as "Mrs. Black."

Mr. Kine's people have moved to Dover.

Wm. Rothgery has moved from French Creek back to their home here.

Mr. and Mrs. Walter Harwedel of North Eaton, spent Sunday in Ridgeville.

Paul Bassett and family, of Eaton, were guests on Sunday of his sister and family.

Master Theodore Owens, of Elyria, was in Ridgeville on Wednesday.

C. O. Ver Soy and family of Cleveland, were guests at the home of his brother A. H. Ver Soy and family.

Mr. Stimetz is suffering from a severe cold.

Mrs. Chas. Slater spent Tuesday with her sister, Mrs. Stewart, of Elyria.

The Ladies' Benevolent Society was fairly well attended considering the members who are sick.

The Salisbury family have five children sick with chickenpox.

A. H. Ver Soy, who has been very sick with Grippe, is able to be up again.

Mrs. H. G. Stacey is still suffering from an attack of severe cold.

Florence Stacey is still in bed with ear trouble. Dr. Jaster of Elyria, is her attending physician.

Dorothy Ver Soy was detained from school a part of last week on account of sickness.

Mrs. Florence Stacey of Cleveland, who is spending the winter with her son, Howard and family was called to Mentor to attend the funeral of her cousin.

Mr. and Mrs. Hopp were in Lorain on Tuesday night.

Mrs. John Smith and daughter Gertrude called on Mrs. Charles Taylor at Memorial hospital on Sunday evening.

Mr. and Mrs. Charlie Tucker and their aunt, Mrs. Crowell, of Elyria, were callers at Leon Bassett's on Sunday.

Thomas Estill, the new territorial commander of the Salvation Army for the Eastern States, has served successively as territorial chieftain in South Africa, New Zealand, Holland, Japan, and the Western States.

See the Stevens Troupe of Highland Dancers at the High School Auditorium on Friday Night, March 24.

RESULTS TELL

There Can Be No Doubt About the Results in Elyria.

Results tell the tale.
All doubt is removed.
The testimony of an Elyria citizen
Can be easily investigated.
What better proof can be had.

Stephen Dugan, 317 West St., Elyria, says: "My back troubled me while I was working in the steel plant. There was a dull pain through the small of my back and in my hips. This condition was caused by my kidneys being disordered. Rheumatic pains went through my limbs and I surely was in bad shape. The pain kept getting worse and worse and all the remedies I used failed to help me. Finally, a friend brought Doan's Kidney Pills to my attention and after I began using them, I was relieved. The pains went away and my kidneys were regulated. I use Doan's now whenever I need them and they always help me."

Price 60c, at all dealers. Don't simply ask for a kidney remedy—get Doan's Kidney Pills—the same that Mr Dugan had. Foster-Milburn Co., Mfrs., Buffalo, N. Y.—Advt.

ODE TO SPRING

March came in cold and the wind did blow,
Every nook and corner was filled with snow.
She made you shiver with her cold blast,
She has come in the same way in the past.

But in eight short days Miss Spring will begin,
She will tell you "I am the very next thing."
Then March must give up her snow and sleet,
For Miss Spring wants everything looking neat.

She says tin can and rubbish I want carted away,
Clean up your yards this very day,
I don't like to see rubbish laying around,
I want to see the nice, clean ground.

"Look in your shed," Miss Spring said:
"Clean up that dirt-now go ahead,
Don't get mad and try to shirk,
For some one must clean up the dirt."

No time to shirk, no time to rest,
Now let every one do their best.
Be the first one to your neighbor to say,
I have cleaned out all my rubbish today."

"Don't think I will pass any one by,
No, sir'ee, now you just try.
I want everything spick, span clean,
From garret to cellar, that's what I mean."

But I will soon be gone for one year,
But I will then be back, don't fear;
Put out boxes for birds to nest,
Put out the boxes they'll do the rest.

So now good bye, for I must go,
And give the summer time a show.
She will give you heat and rain,
She will try to treat you all the same.

She will give you corn and fruit,
Everything that will you suit,
Apples, and peaches, and berries too,
All these things she will do for you.

JOHN SMITH, Himself.
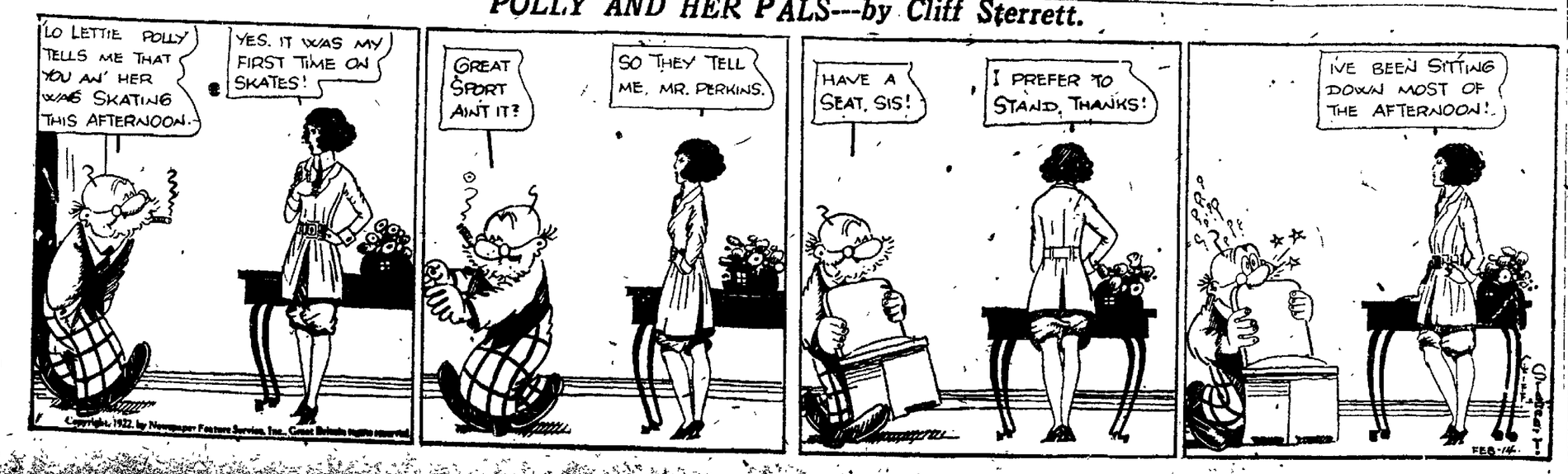
POLLY AND HER PALS---by Cliff Sterrett.